



# ROAD INDEX

<b>A</b>	ARBOR TR C6	<b>H cont.</b>	HIGHVIEW AVE (PVT) E4	<b>P cont.</b>	PARK VIEW DR. E5
<b>B</b>	ASHWOOD DR D4	HILLSIDE DR D4	HILLVIEW RD E4	PEKIN RD A3-F3	POUND RD F6
<b>C</b>	AUBURN RD CI-C7	HOTCHKISS RD F6-F5		PORTLEW RD E4	PROROWY DR (PVT) B5
<b>D</b>	BESS LAKE RD E1-F3			PUNDRSON RD (PVT) F5	
<b>E</b>	BEACH DR D3				
<b>F</b>	BEECHWOOD DR. D4				
<b>G</b>	BELLEFLOWER CIR. A6				
<b>H</b>	BELL STREET A6-E6				
<b>I</b>	BRIARWOOD AVE (PVT) E4				
<b>J</b>	BRICKER ST. (PVT) E3				
<b>K</b>	BRIGHTWOOD DR. D4				
<b>L</b>	BROOKWOOD DR. D4				
<b>M</b>	BUTTERNUT RD. CI-C7				
<b>N</b>					
<b>O</b>					
<b>P</b>					

TRW-REDI  
 1-800-345-7334  
 SCALE IN 1/8" OR AN INCH

## NEWBURY TOWNSHIP

SCALE: 1" = 2,000'  
 ROBERT L. PHILLIPS,  
 GEORGIA COUNTY ENGINEER  
 UNPAVED ROAD  
 PAVED ROAD  
 TOWNSHIP LINE  
 CORPORATION LINE

- 1 NEWBURY SCHOOL (ELEM & HIGH)
- 2 FAITH BAPTIST CHURCH
- 3 NEWBURY COMM CHURCH
- 4 ST HELEN'S CHURCH
- 5 CHURCH OF THE NAZARENE
- 6 NEWBURY CENTER CEMETERY
- 7 MUNN CEMETERY
- 8 MORTON CEMETERY
- 9 SOUTH NEWBURY CEM.
- 10 NEWBURY TOWNSHIP HALL
- 11 NEWBURY TWP FIRE DEPT.
- 12 U.S. POST OFFICE (NEWBURY)



MUNSON TOWNSHIP

Auburn-Cedar Estates, Vol. 7-Pg. 20

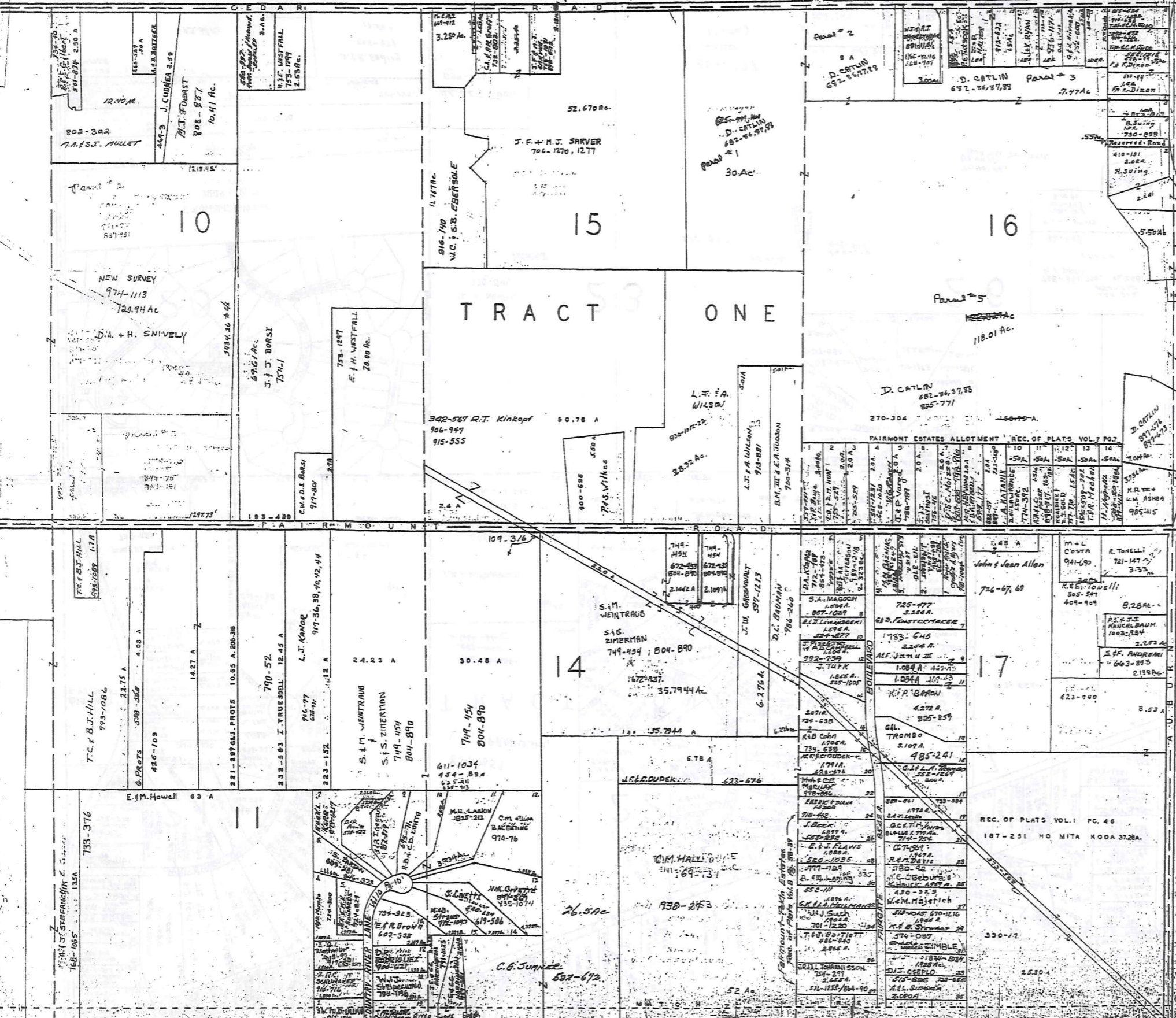

TRACT ONE

10

15

16

14

17

1-800-345-7334 TRM-REDI

371

SCALE 1"=300'

A	B	C	D
E	F	G	H
I	J	K	L
M	N	O	P

NEWBURY TWP

JANUARY 1, 1996

RELATIVE REPRESENTATION  
\* Inadequate description

SCALE IN 1/16" OF AN INCH

MUNSON TOWNSHIP

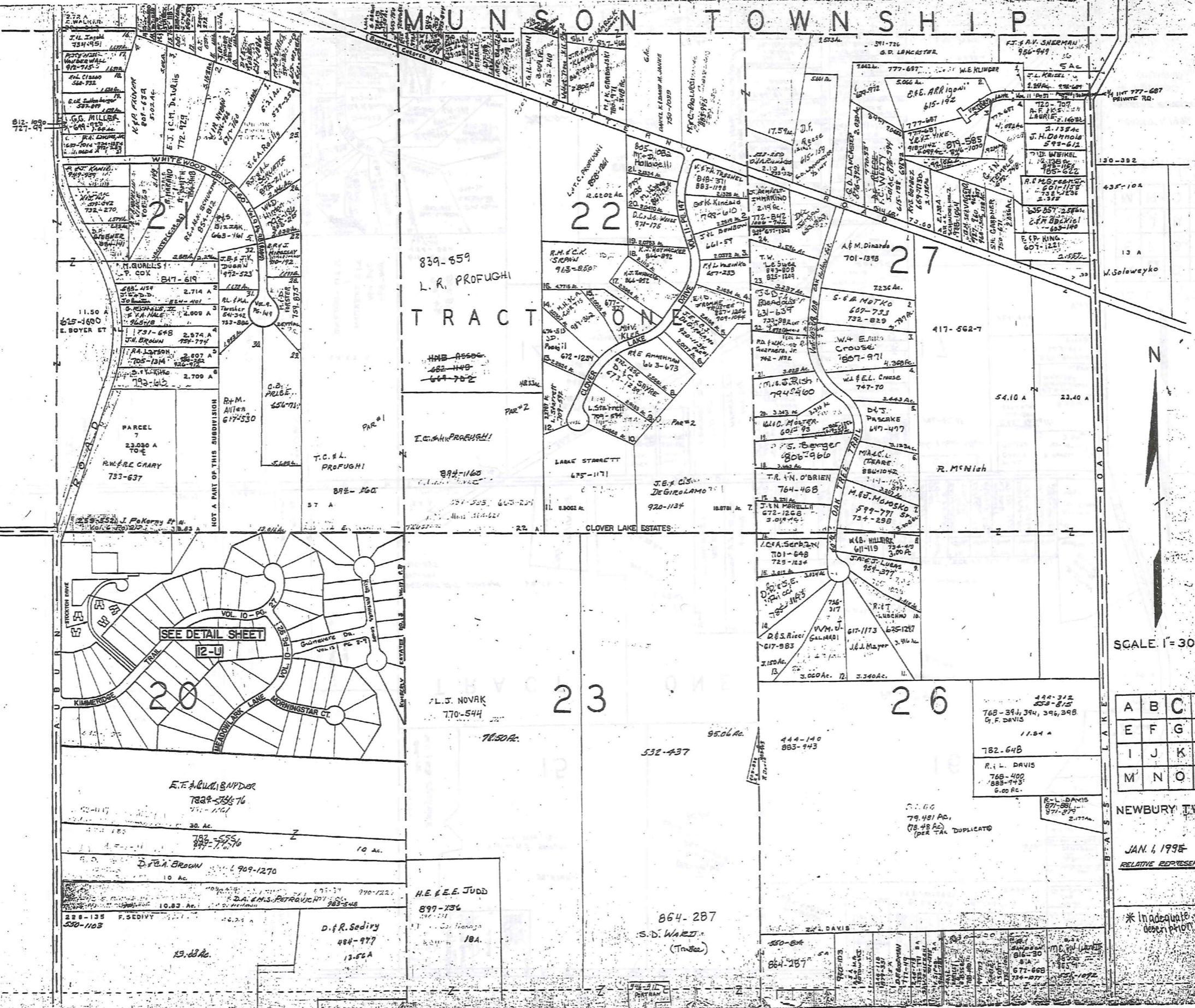

TRM-REDI  
1-800-345-7334  
SCALE IN FEET OF AN INCH

372

SCALE 1" = 300'

A	B	C	D
E	F	G	H
I	J	K	L
M	N	O	P

NEWBURY TWP  
JAN. 1, 1998  
RELATIVE REPRESENTATION

\* Inadequate description

MUNSON TOWNSHIP

CLARIDON TWP

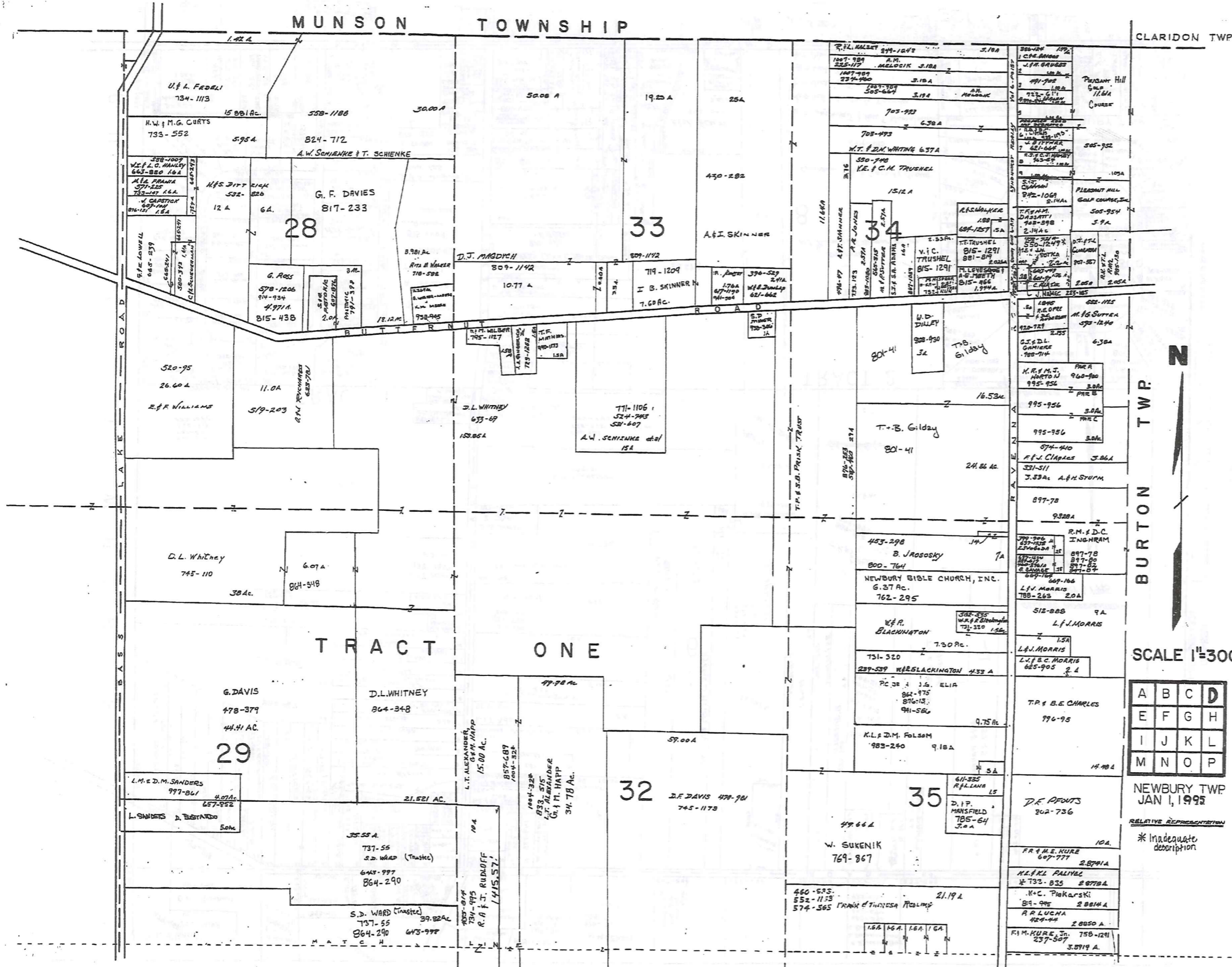

TRANSMITTED  
 1-300-348-7334  
 SCALE IN 1/16" OF AN INCH

373

BURTON TWP  
 SCALE 1"=300'  
 N

A	B	C	D
E	F	G	H
I	J	K	L
M	N	O	P

NEWBURY TWP  
 JAN 1, 1995  
 RELATIVE REPRESENTATION  
 \* Inadequate description

R U S S E L L T O W N S H I P

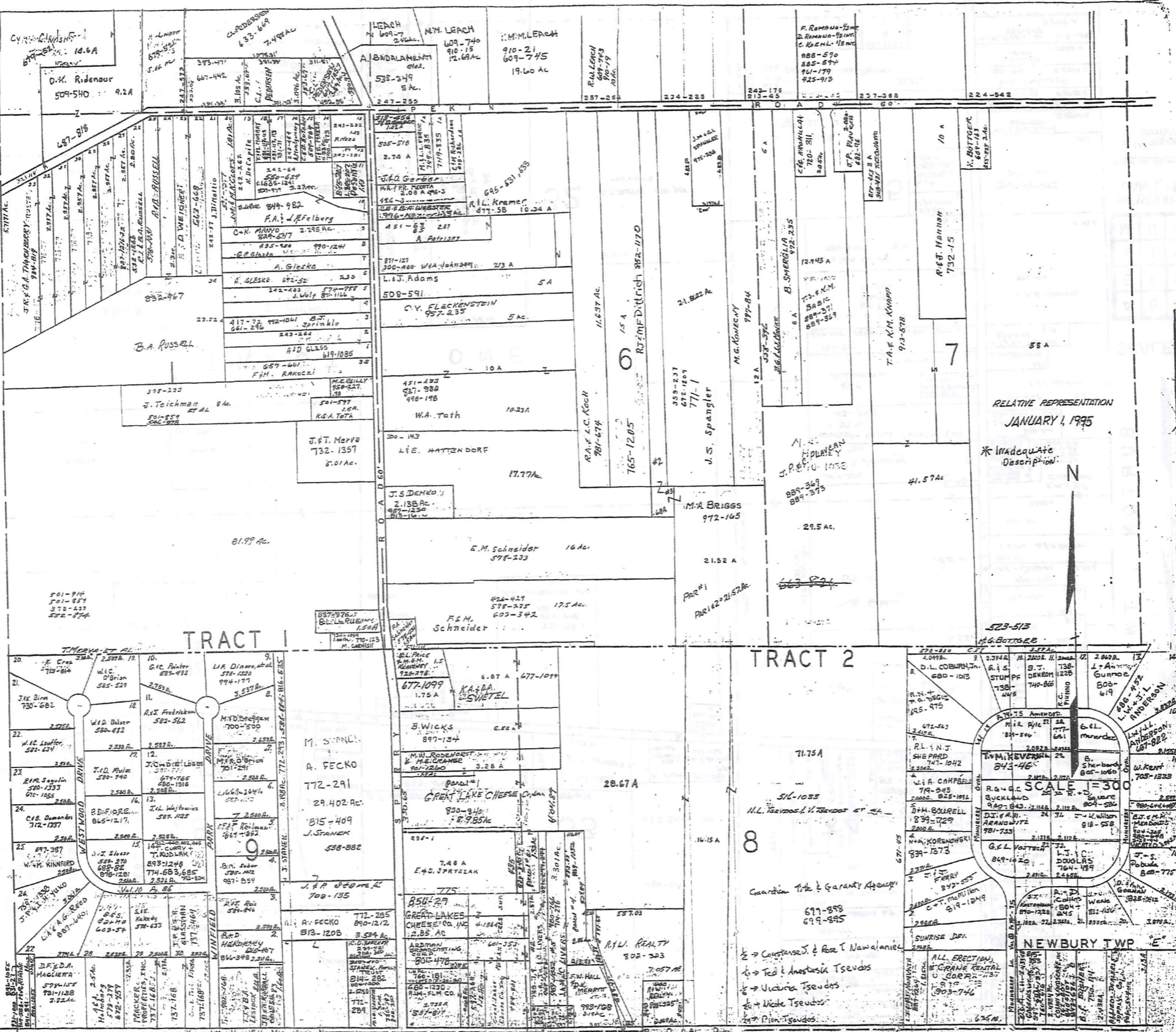

RELATIVE REPRESENTATION  
JANUARY 1, 1995

\* Inadequate Description



SCALE 1" = 30'

TRIM-REMI  
1-800-345-7333

374

SCALE 1" = 30' OF AN INCH

- Constant J. & Rose T Nawalanic
- Ted & Anastasia Tsevdos
- Victoria Tsevdos
- Vicki Tsevdos
- Plon Tsevdos

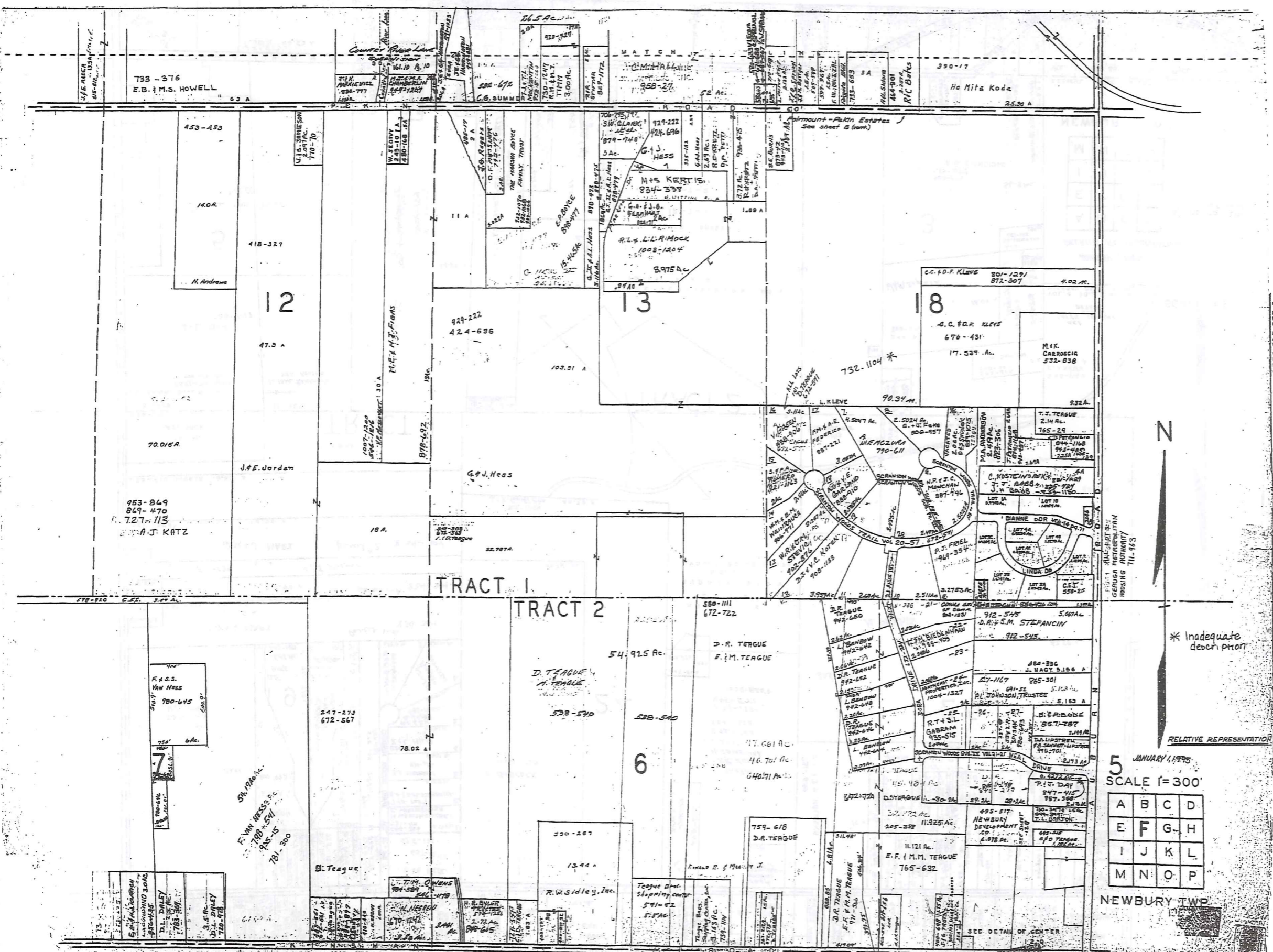

TRAC-REMI  
1-800-345-7334



375

5 JANUARY 1995  
SCALE 1" = 300'  
A B C D  
E F G H  
I J K L  
M N O P

NEWBURY TWP.

MAP OFF

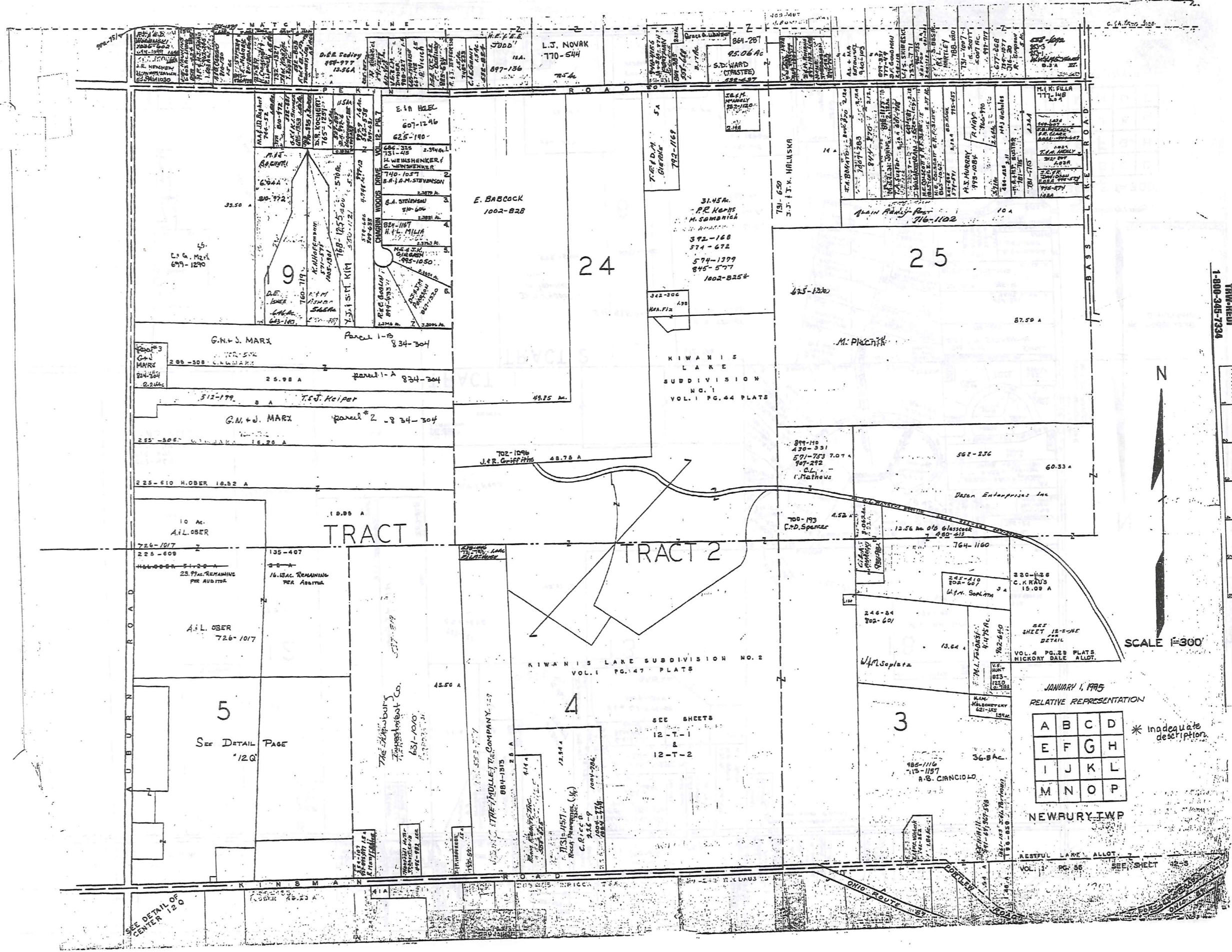

TWP-NEDU  
1-890-345-7334



SCALE 1"=300'

376

SCALE IN 1/10 OF AN INCH

JANUARY 1, 1985  
RELATIVE REPRESENTATION

A	B	C	D
E	F	G	H
I	J	K	L
M	N	O	P

\* Inadequate description

NEWBURY TWP

SEE DETAIL OF CENTER 120

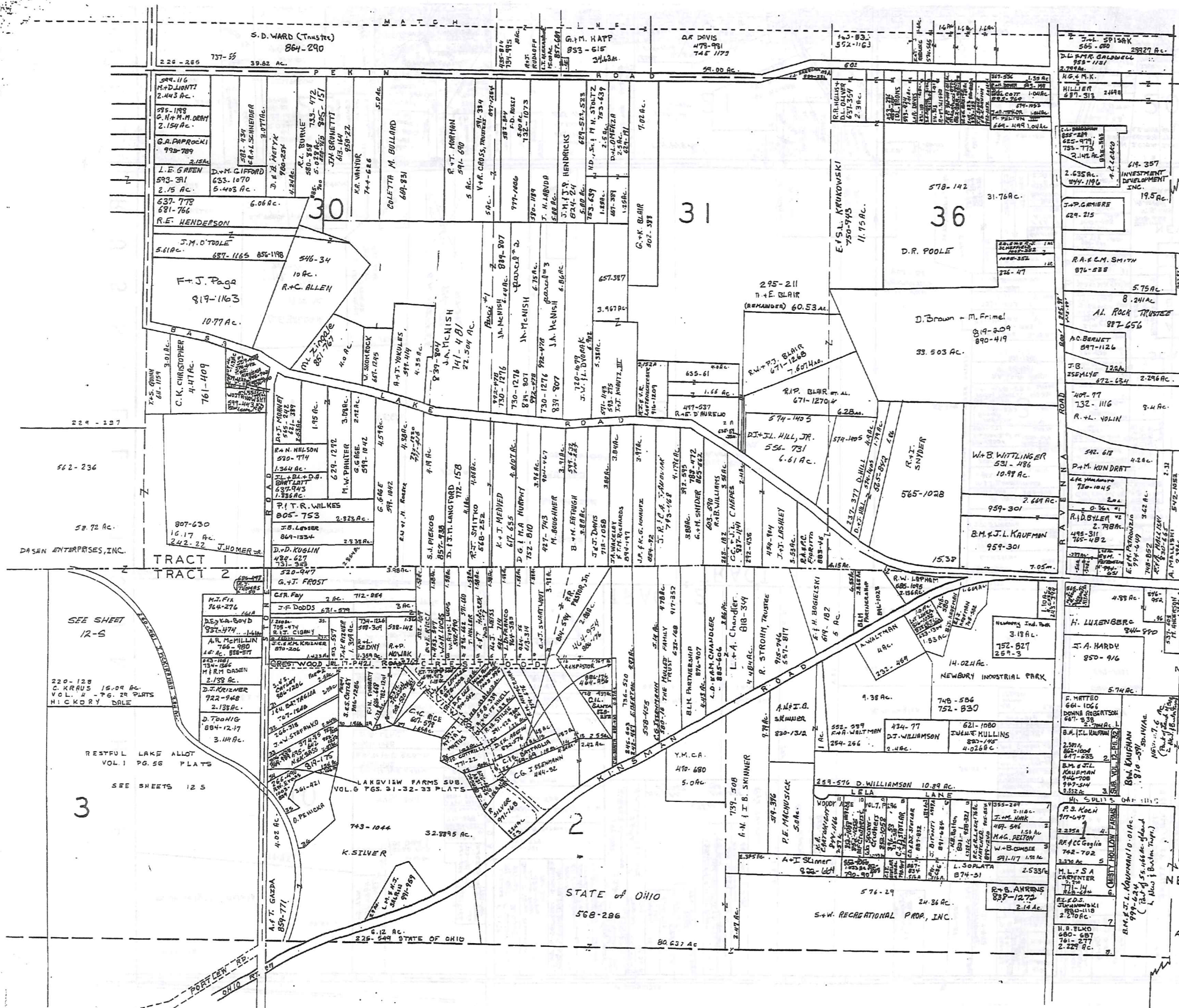

BURTON TOWNSHIP

1-800-345-7334



377

SCALE 1"=300'

A	B	C	D
E	F	G	H
I	J	K	L
M	N	O	P

NEWBURY TWP.

JAN 1, 1995  
RELATIVE REPRESENTATION

\*Inadequate description

R U S S E L L T O W N S H I P

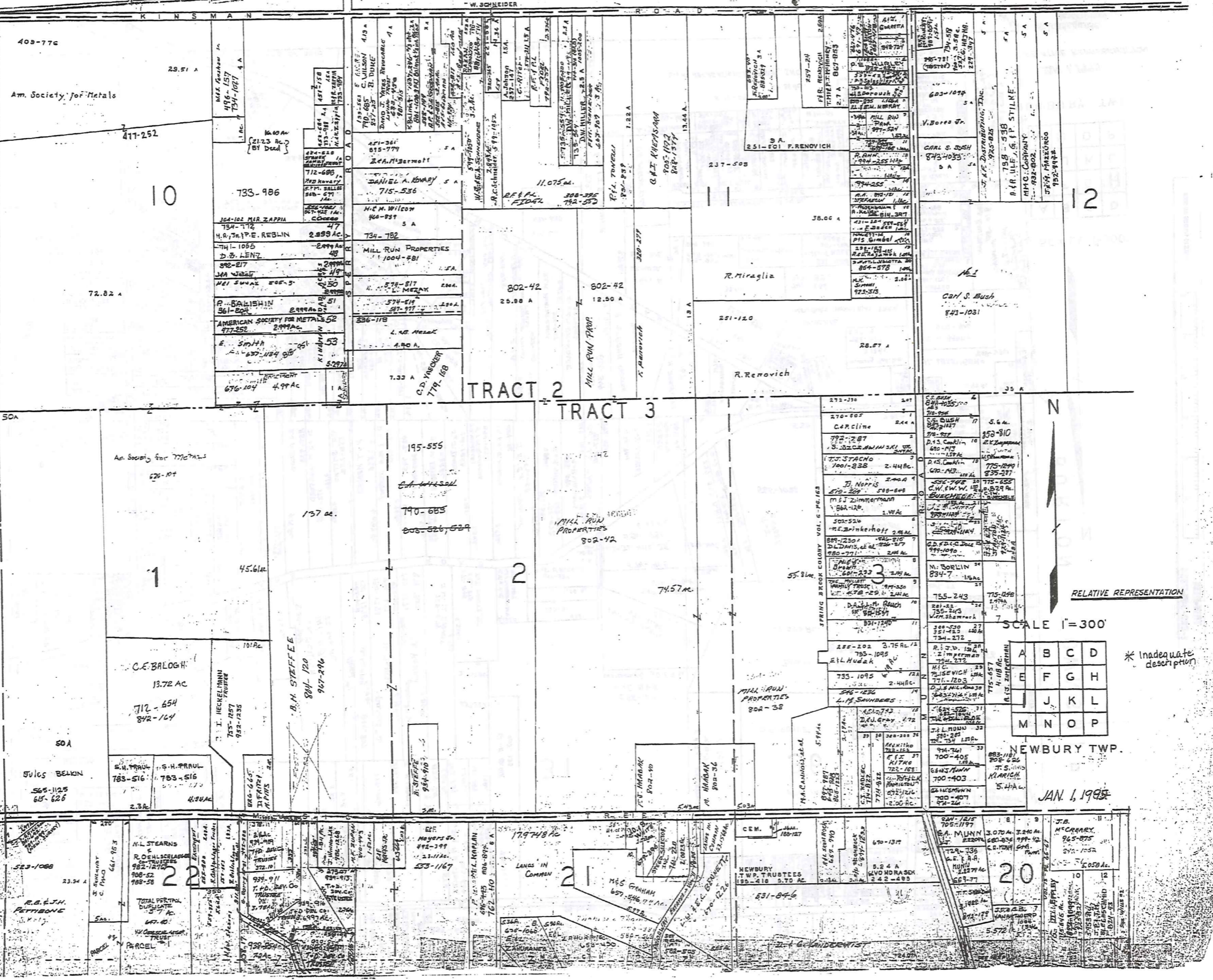

1-800-345-7334



378

SCALE IN FEET OR INCH



RELATIVE REPRESENTATION

SCALE 1"=300'

A	B	C	D
E	F	G	H
I	J	K	L
M	N	O	P

\* Inadequate description

NEWBURY TWP.

JAN. 1, 1995

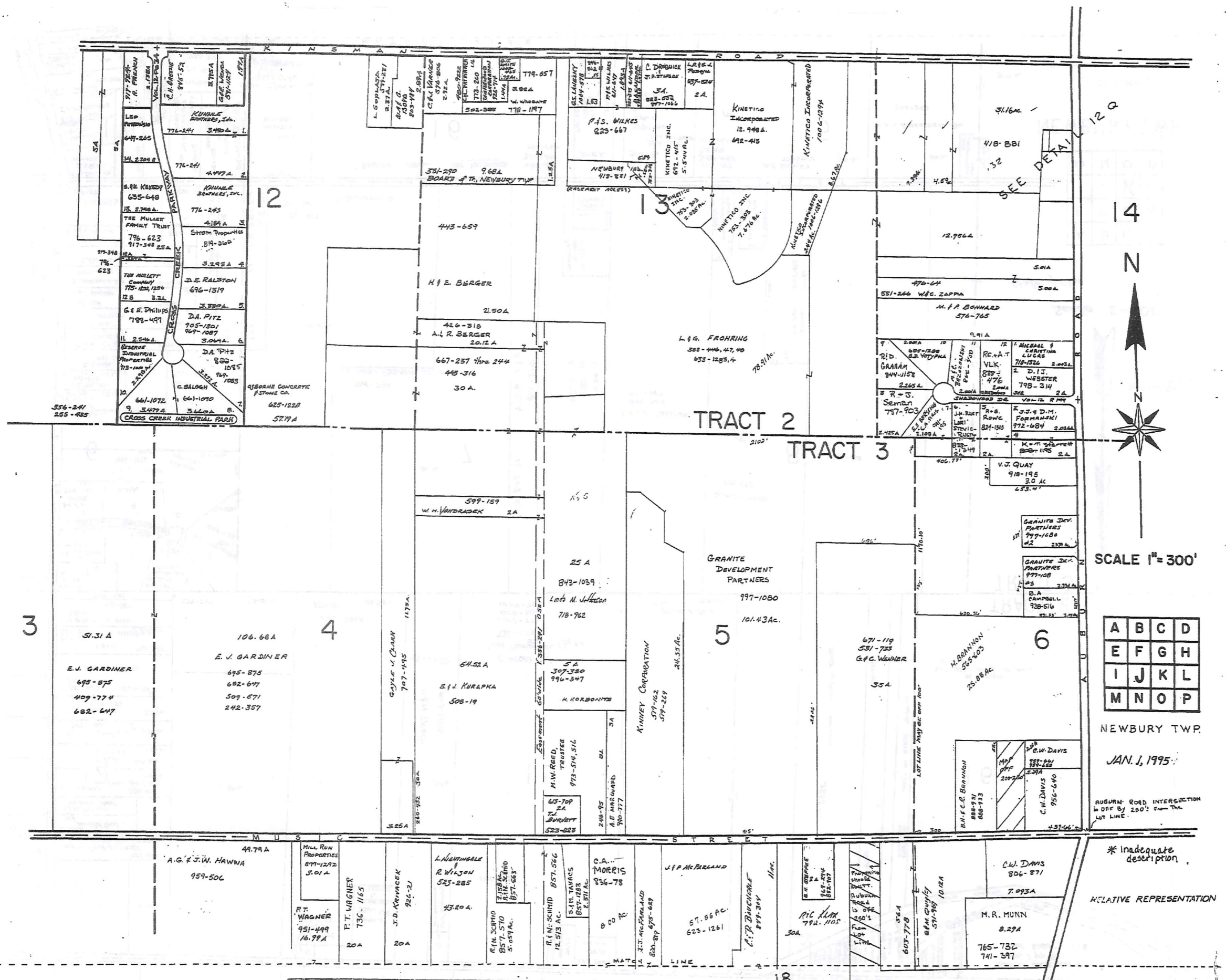

TOWN-RED  
 1-800-346-7334  
 SCALE IN 1/40 OF AN INCH

379

SCALE 1" = 300'

A	B	C	D
E	F	G	H
I	J	K	L
M	N	O	P

NEWBURY TWP.

JAN. 1, 1995

\* Inadequate description  
RELATIVE REPRESENTATION

**TRACT 2**

**TRACT 3**

356-241  
255-485

777-224  
N. FRENCH  
2.178A

776-244  
3.450A

776-241  
4.447A

776-243  
4.184A

776-245  
5.224A

776-247  
6.301A

776-249  
7.388A

776-251  
8.475A

776-253  
9.562A

776-255  
10.649A

776-257  
11.736A

776-259  
12.823A

776-261  
13.910A

776-263  
14.997A

776-265  
16.084A

776-267  
17.171A

776-269  
18.258A

776-271  
19.345A

776-273  
20.432A

776-275  
21.519A

776-277  
22.606A

776-279  
23.693A

776-281  
24.780A

776-283  
25.867A

776-285  
26.954A

776-287  
28.041A

776-289  
29.128A

776-291  
30.215A

776-293  
31.302A

776-295  
32.389A

776-297  
33.476A

776-299  
34.563A

776-301  
35.650A

776-303  
36.737A

776-305  
37.824A

776-307  
38.911A

776-309  
40.000A

776-311  
41.087A

776-313  
42.174A

776-315  
43.261A

776-317  
44.348A

776-319  
45.435A

776-321  
46.522A

776-323  
47.609A

776-325  
48.696A

776-327  
49.783A

776-329  
50.870A

776-331  
51.957A

776-333  
53.044A

776-335  
54.131A

776-337  
55.218A

776-339  
56.305A

776-341  
57.392A

776-343  
58.479A

776-345  
59.566A

776-347  
60.653A

776-349  
61.740A

776-351  
62.827A

776-353  
63.914A

776-355  
65.001A

776-357  
66.088A

776-359  
67.175A

776-361  
68.262A

776-363  
69.349A

776-365  
70.436A

776-367  
71.523A

776-369  
72.610A

776-371  
73.697A

776-373  
74.784A

776-375  
75.871A

776-377  
76.958A

776-379  
78.045A

776-381  
79.132A

776-383  
80.219A

776-385  
81.306A

776-387  
82.393A

776-389  
83.480A

776-391  
84.567A

776-393  
85.654A

776-395  
86.741A

776-397  
87.828A

776-399  
88.915A

776-401  
90.002A

776-403  
91.089A

776-405  
92.176A

776-407  
93.263A

776-409  
94.350A

776-411  
95.437A

776-413  
96.524A

776-415  
97.611A

776-417  
98.698A

776-419  
99.785A

776-421  
100.872A

776-423  
101.959A

776-425  
103.046A

776-427  
104.133A

776-429  
105.220A

776-431  
106.307A

776-433  
107.394A

776-435  
108.481A

776-437  
109.568A

776-439  
110.655A

776-441  
111.742A

776-443  
112.829A

776-445  
113.916A

776-447  
115.003A

776-449  
116.090A

776-451  
117.177A

776-453  
118.264A

776-455  
119.351A

776-457  
120.438A

776-459  
121.525A

776-461  
122.612A

776-463  
123.699A

776-465  
124.786A

776-467  
125.873A

776-469  
126.960A

776-471  
128.047A

776-473  
129.134A

776-475  
130.221A

776-477  
131.308A

776-479  
132.395A

776-481  
133.482A

776-483  
134.569A

776-485  
135.656A

776-487  
136.743A

776-489  
137.830A

776-491  
138.917A

776-493  
140.004A

776-495  
141.091A

776-497  
142.178A

776-499  
143.265A

776-501  
144.352A

776-503  
145.439A

776-505  
146.526A

776-507  
147.613A

776-509  
148.700A

776-511  
149.787A

776-513  
150.874A

776-515  
151.961A

776-517  
153.048A

776-519  
154.135A

776-521  
155.222A

776-523  
156.309A

776-525  
157.396A

776-527  
158.483A

776-529  
159.570A

776-531  
160.657A

776-533  
161.744A

776-535  
162.831A

776-537  
163.918A

776-539  
165.005A

776-541  
166.092A

776-543  
167.179A

776-545  
168.266A

776-547  
169.353A

776-549  
170.440A

776-551  
171.527A

776-553  
172.614A

776-555  
173.701A

776-557  
174.788A

776-559  
175.875A

776-561  
176.962A

776-563  
178.049A

776-565  
179.136A

776-567  
180.223A

776-569  
181.310A

776-571  
182.397A

776-573  
183.484A

776-575  
184.571A

776-577  
185.658A

776-579  
186.745A

776-581  
187.832A

776-583  
188.919A

776-585  
190.006A

776-587  
191.093A

776-589  
192.180A

776-591  
193.267A

776-593  
194.354A

776-595  
195.441A

776-597  
196.528A

776-599  
197.615A

776-601  
198.702A

776-603  
199.789A

776-605  
200.876A

776-607  
201.963A

776-609  
203.050A

776-611  
204.137A

776-613  
205.224A

776-615  
206.311A

776-617  
207.398A

776-619  
208.485A

776-621  
209.572A

776-623  
210.659A

776-625  
211.746A

776-627  
212.833A

776-629  
213.920A

776-631  
215.007A

776-633  
216.094A

776-635  
217.181A

776-637  
218.268A

776-639  
219.355A

776-641  
220.442A

776-643  
221.529A

776-645  
222.616A

776-647  
223.703A

776-649  
224.790A

776-651  
225.877A

776-653  
226.964A

776-655  
228.051A

776-657  
229.138A

776-659  
230.225A

776-661  
231.312A

776-663  
232.399A

776-665  
233.486A

776-667  
234.573A

776-669  
235.660A

776-671  
236.747A

776-673  
237.834A

776-675  
238.921A

776-677  
240.008A

776-679  
241.095A

776-681  
242.182A

776-683  
243.269A

776-685  
244.356A

776-687  
245.443A

776-689  
246.530A

776-691  
247.617A

776-693  
248.704A

776-695  
249.791A

776-697  
250.878A

776-699  
251.965A

776-701  
253.052A

776-703  
254.139A

776-705  
255.226A

776-707  
256.313A

776-709  
257.400A

776-711  
258.487A

776-713  
259.574A

776-715  
260.661A

776-717  
261.748A

776-719  
262.835A

776-721  
263.922A

776-723  
265.009A

776-725  
266.096A

776-727  
267.183A

776-729  
268.270A

776-731  
269.357A

776-733  
270.444A

776-735  
271.531A

776-737  
272.618A

776-739  
273.705A

776-741  
274.792A

776-743  
275.879A

776-745  
276.966A

776-747  
278.053A

776-749  
279.140A

776-751  
280.227A

776-753  
281.314A

776-755  
282.401A

776-757  
283.488A

776-759  
284.575A

776-761  
285.662A

776-763  
286.749A

776-765  
287.836A

776-767  
288.923A

776-769  
290.010A

776-771  
291.097A

776-773  
292.184A

776-775  
293.271A

776-777  
294.358A

776-779  
295.445A

776-781  
296.532A

776-783  
297.619A

776-785  
298.706A

776-787  
299.793A

776-789  
300.880A

776-791  
301.967A

776-793  
303.054A

776-795  
304.141A

776-797  
305.228A

776-799  
306.315A

776-801  
307.402A

776-803  
308.489A

776-805  
309.576A

776-807  
310.663A

776-809  
311.750A

776-811  
312.837A

776-813  
313.924A

776-815  
315.011A

776-817  
316.098A

776-819  
317.185A

776-821  
318.272A

776-823  
319.359A

776-825  
320.446A

776-827  
321.533A

776-829  
322.620A

776-831  
323.707A

776-833  
324.794A

776-835  
325.881A

776-837  
326.968A

776-839  
328.055A

776-841  
329.142A

776-843  
330.229A

776-845  
331.316A

776-847  
332.403A

776-849  
333.490A

776-851  
334.577A

776-853  
335.664A

776-855  
336.751A

776-857  
337.838A

776-859  
338.925A

776-861  
340.012A

776-863  
341.099A

776-865  
342.186A

776-867  
343.273A

776-869  
344.360A

776-871  
345.447A

776-873  
346.534A

776-875  
347.621A

776-877  
348.708A

776-879  
349.795A

776-881  
350.882A

776-883  
351.969A

776-885  
353.056A

776-887  
354.143A

776-889  
355.230A

776-891  
356.317A

776-893  
357.404A

776-895  
358.491A

776-897  
359.578A

776-899  
360.665A

776-901  
361.752A

776-903  
362.839A

776-905  
363.926A

776-907  
365.013A

776-909  
366.100A

776-911  
367.187A

776-913  
368.274A

776-915  
369.361A

776-917  
370.448A

776-919  
371.535A

776-921  
372.622A

776-923  
373.709A

776-925  
374.796A

776-927  
375.883A

776-929  
376.970A

776-931  
378.057A

776-933  
379.144A

776-935  
380.231A

776-937  
381.318A

776-939  
382.405A

776-941  
383.492A

776-943  
384.579A

776-945  
385.666A

776-947  
386.753A

776-949  
387.840A

776-951  
388.927A

776-953  
390.014A

776-955  
391.101A

776-957  
392.188A

776-959  
393.275A

776-961  
394.362A

776-963  
395.449A

776-965  
396.536A

776-967  
397.623A

776-969  
398.710A

776-971  
399.797A

776-973  
400.884A

776-975  
401.971A

776-977  
403.058A

776-979  
404.145A

776-981  
405.232A

776-983  
406.319A

776-985  
407.406A

776-987  
408.493A

776-989  
409.580A

776-991  
410.667A

776-993  
411.754A

776-995  
412.841A

776-997  
413.928A

776-999  
415.015A

777-001  
416.102A

777-003  
417.189A

777-005  
418.276A

777-007  
419.363A

777-009  
420.450A

777-011  
421.537A

777-013  
422.624A

777-015  
423.711A

777-017  
424.798A

777-019  
425.885A

777-021  
426.972A

777-023  
428.059A

777-025  
429.146A

777-027  
430.233A

777-029  
431.320A

777-031  
432.407A

777-033  
433.494A

777-035  
434.581A

777-037  
435.668A

777-039  
436.755A

777-041  
437.842A

777-043  
438.929A

777-045  
440.016A

777-047  
441.103A

777-049  
442.190A

777-051  
443.277A

777-053  
444.364A

777-055  
445.451A

777-057  
446.538A

777-059  
447.625A

777-061  
448.712A

777-063  
449.799A

777-065  
450.886A

777-067  
451.973A

777-069  
453.060A

777-071  
454.147A

777-073  
455.234A

777-075  
456.321A

777-077  
457.408A

777-079  
458.495A

777-081  
459.582A

777-083  
460.669A

777-085  
461.756A

777-087  
462.843A

777-089  
463.930A

777-091  
465.017A

777-093  
466.104A

777-095  
467.191A

777-097  
468.278A

777-099  
469.365A

777-101  
470.452A

777-103  
471.539A

777-105  
472.626A

777-107  
473.713A

777-109  
474.800A

777-111  
475.887A

777-113  
476.974A

777-115  
478.061A

777-117  
479.148A

777-119  
480.235A

777-121  
481.322A

777-123  
482.409A

777-125  
483.496A

777-127  
484.583A

777-129  
485.670A

777-131  
486.757A

777-133  
487.844A

777-135  
488.931A

777-137  
490.018A

777-139  
491.105A

777-141  
492.192A

777-143  
493.279A

777-145  
494.366A

777-147  
495.453A

777-149  
496.540A

777-151  
497.627A

777-153  
498.714A

777-155  
499.801A

777-157  
500.888A

777-159  
501.975A

777-161  
503.062A

777-163  
504.149A

777-165  
505.236A

777-167  
506.323A

777-169  
507.410A

777-171  
508.497A

777-173  
509.584A

777-175  
510.671A

777-177  
511.758A

777-179  
512.845A

777-181  
513.932A

777-183  
515.019A

777-185  
516.106A

777-187  
517.193A

777-189  
518.280A

777-191  
519.367A

777-193  
520.454A

777-195  
521.541A

777-197  
522.628A

777-199  
523.715A

777-201  
524.802A

777-203  
525.889A

777-205  
526.976A

777-207  
528.063A

777-209  
529.150A

777-211  
530.237A

777-213  
531.324A

777-215  
532.411A

777-217  
533.498A

777-219  
534.585A

777-221  
535.672A

777-223  
536.759A

777-225  
537.846A

777-227  
538.933A

777-229  
540.020A

777-231  
541.107A

777-233  
542.194A

777-235  
543.281A

777-237  
544.368A

777-239  
545.455A

777-241  
546.542A

777-243  
547.629A

777-245  
548.716A

777-247  
549.803A

777-249  
550.890A

777-251  
551.977A

777-253  
553.064A

777-255  
554.151A

777-257  
555.238A

777-259  
556.325A

777-261  
557.412A

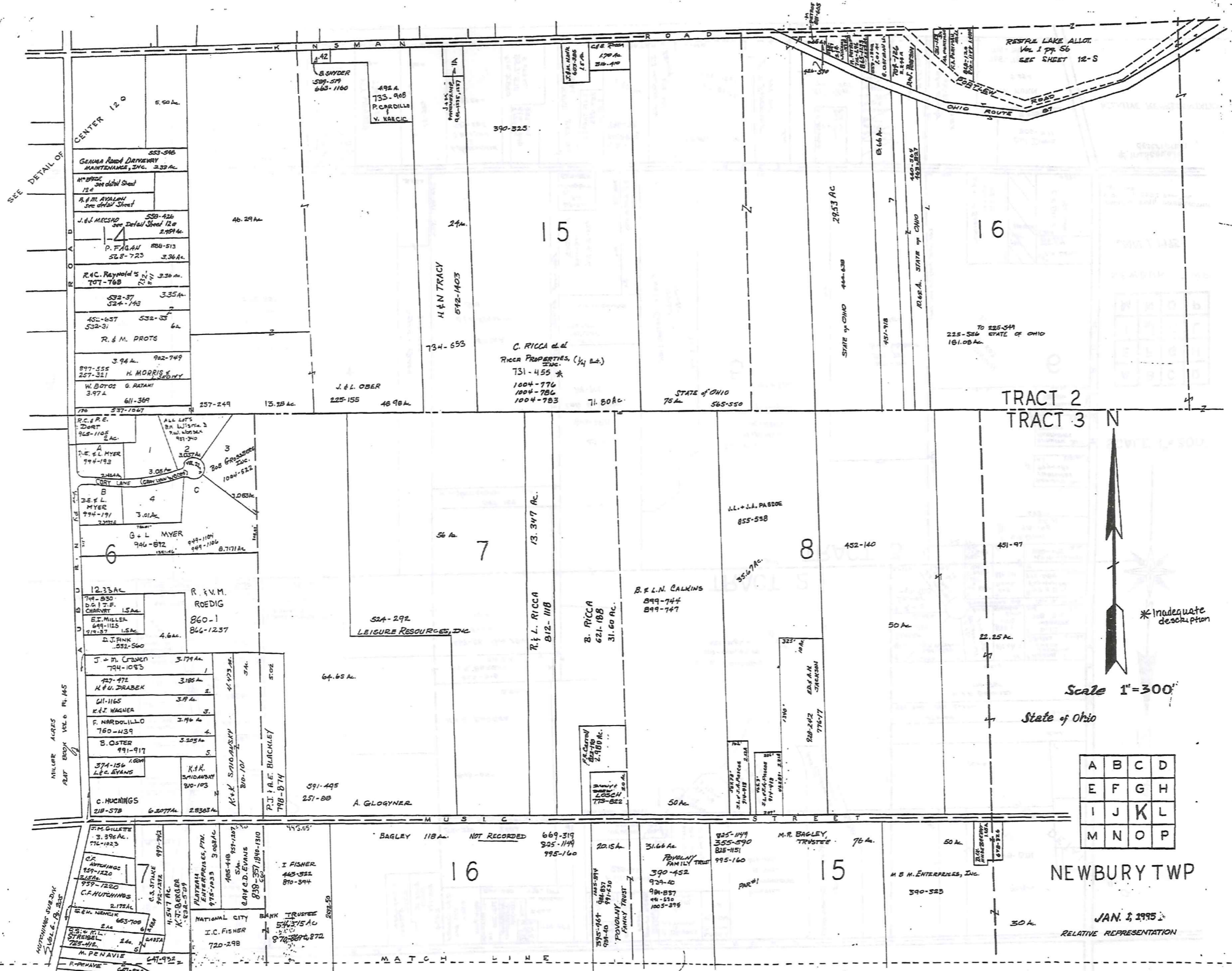

TOWN OF NEWBURY  
 1-800-345-7334  
 SCALE IN FEET OR AN INCH

380

A	B	C	D
E	F	G	H
I	J	K	L
M	N	O	P

NEWBURY TWP

JAN. 2, 1995  
 RELATIVE REPRESENTATION

SEE DETAIL OF CENTER 120

\*Inadequate description

Scale 1"=300'

State of Ohio

MATCH LINE

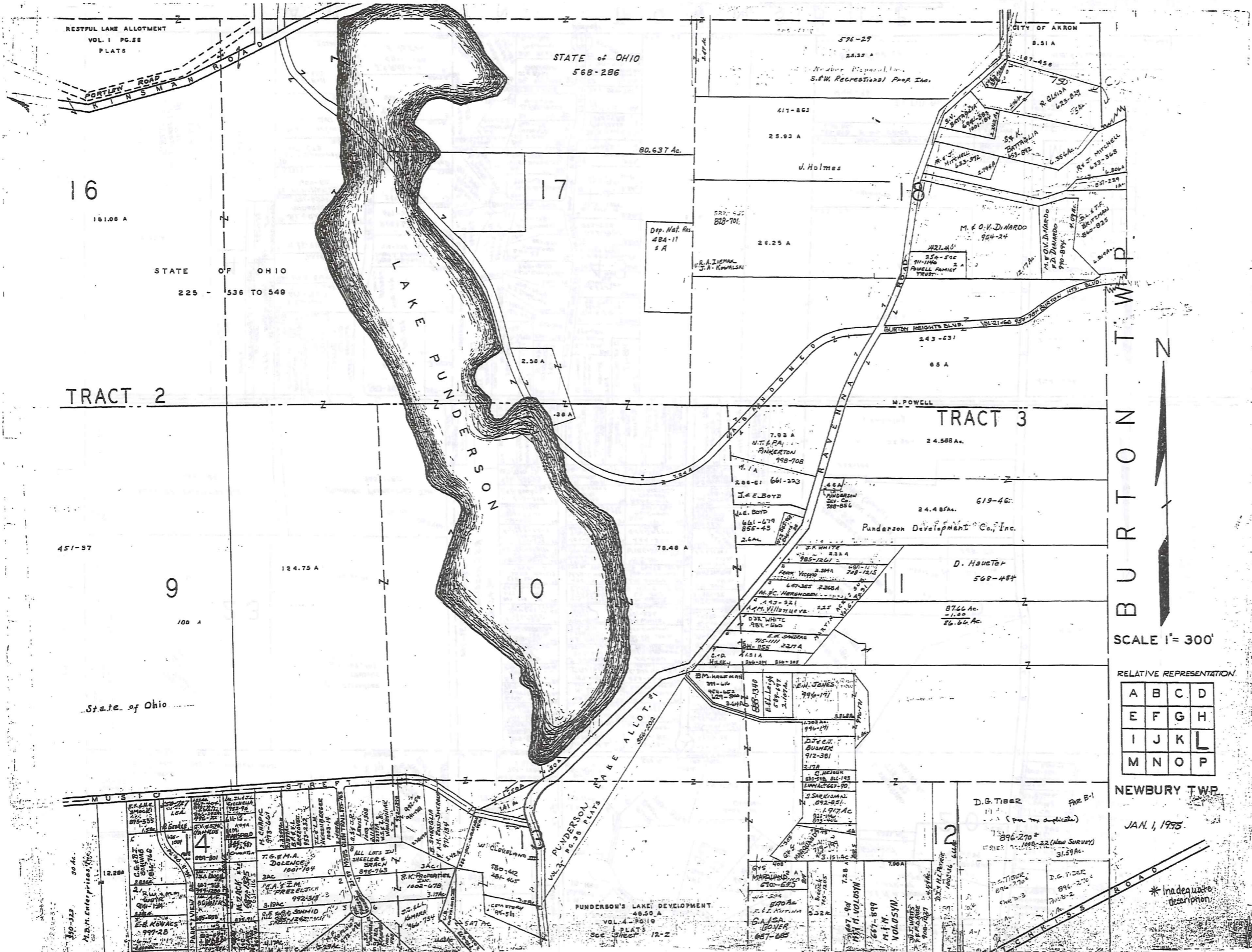

TRM-REDI  
 1-800-343-7334  
 SCALE IN VIAL OF INK

381

RELATIVE REPRESENTATION

A	B	C	D
E	F	G	H
I	J	K	L
M	N	O	P

NEWBURY TWP.  
 JAN. 1, 1975

\* Inadequate description





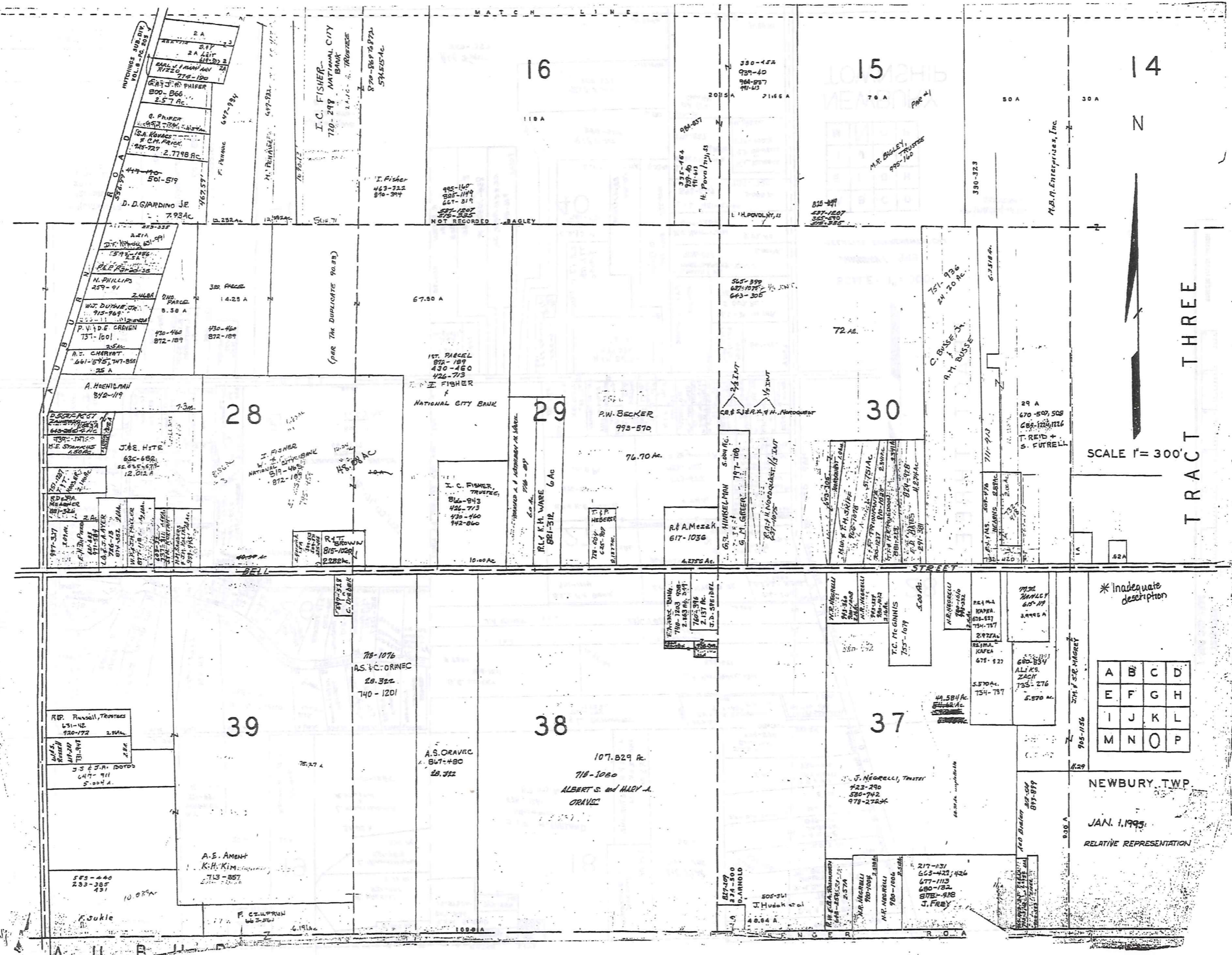

TRIM-RED  
1-800-345-7334

TRACT THREE

SCALE 1" = 300'

384

\* Inadequate description

A	B	C	D
E	F	G	H
I	J	K	L
M	N	O	P

NEWBURY, TWP.  
JAN. 1, 1995  
RELATIVE REPRESENTATION



TRM-REDI  
1-800-345-7334



385

BURTON  
TRACT THREE

SCALE: 1"=300'

A	B	C	D
E	F	G	H
I	J	K	L
M	N	O	P

NEWBURY TWP

JAN. 1, 1995.

RELATIVE REPRESENTATION

\* Inadequate description

# NEWBURY TP. CENTER

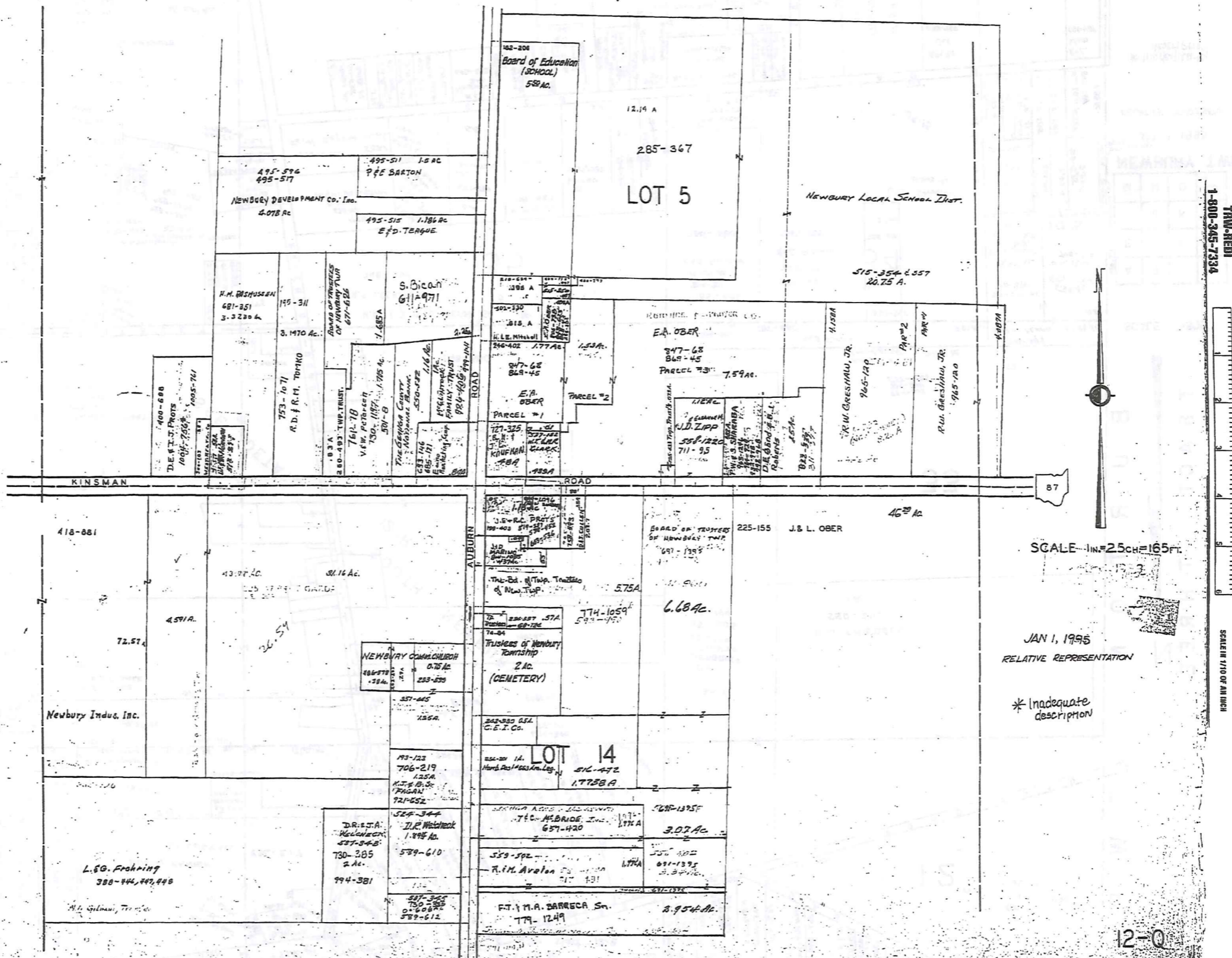

TAM-RED1  
1-800-345-7334

386

SCALE - 1" = 25 CH = 165 FT.

JAN 1, 1995  
RELATIVE REPRESENTATION

\* Inadequate description

12-0



THE RELIANCE INVESTMENT CO'S  
RESTFUL LAKE ALLOTMENT

BEING PART OF ORIGINAL LOTS NOS. 3 & 16 OF TRACT 2 NEWBURY TOWNSHIP  
VOL. 1 PAGES 56 & 57 REC. OF PLATS

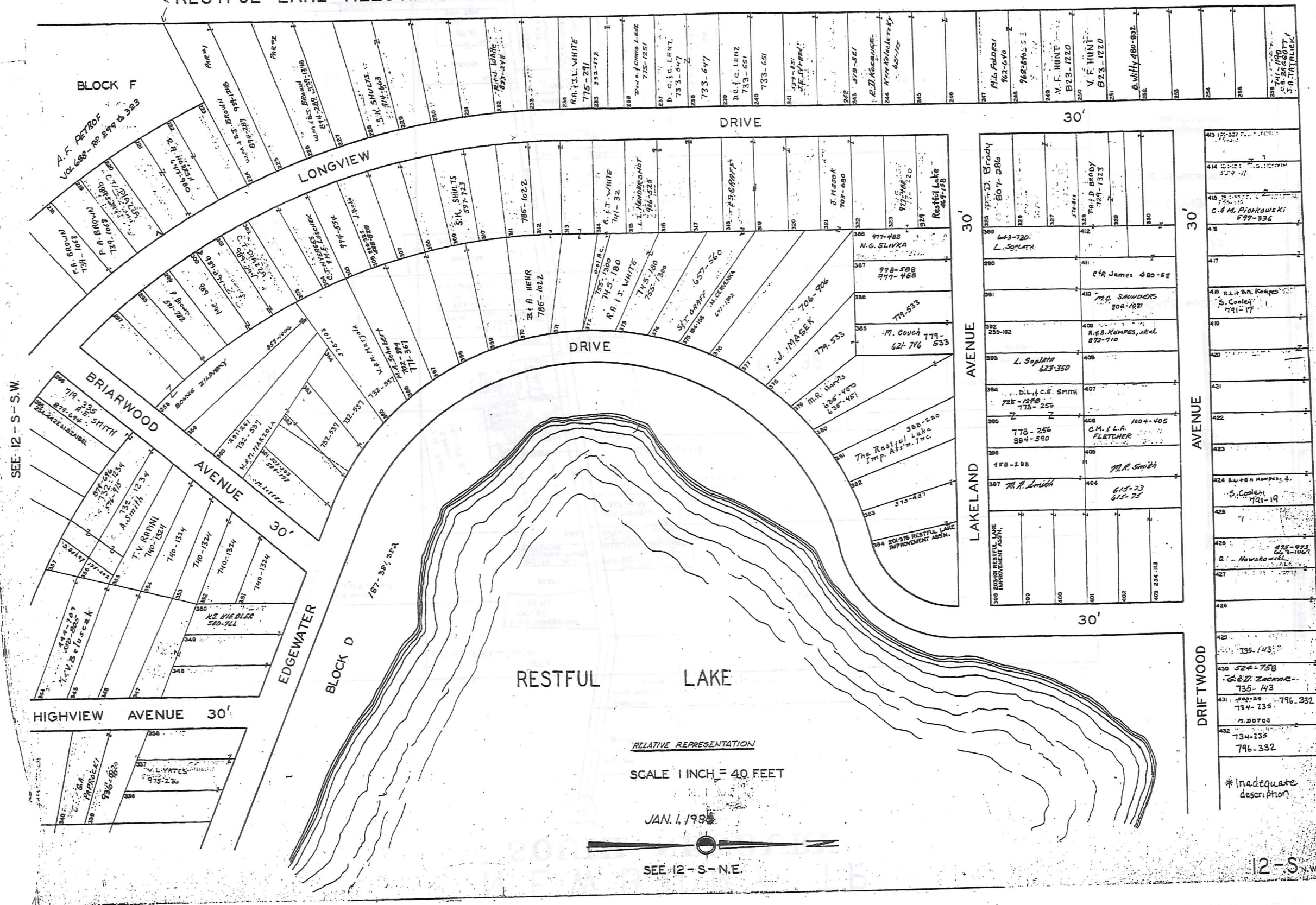

SEE 12 - S - S.W.

RELATIVE REPRESENTATION  
SCALE 1 INCH = 40 FEET

JAN. 1, 1985

SEE 12 - S - N.E.

TAM-REDI  
1-800-245-7334

SCALE IN 1/160 OF AN INCH

388

\* Inadequate description

12 - S - N.W.

THE RELIANCE INVESTMENT CO'S  
RESTFUL LAKE ALLOTMENT

BEING PART OF ORIGINAL LOTS NOS. 3 & 16 OF TRACT 2 NEWBURY TOWNSHIP  
SEE 12 - S NW VOL. 1 PAGES 56 & 57 REC. OF PLATS

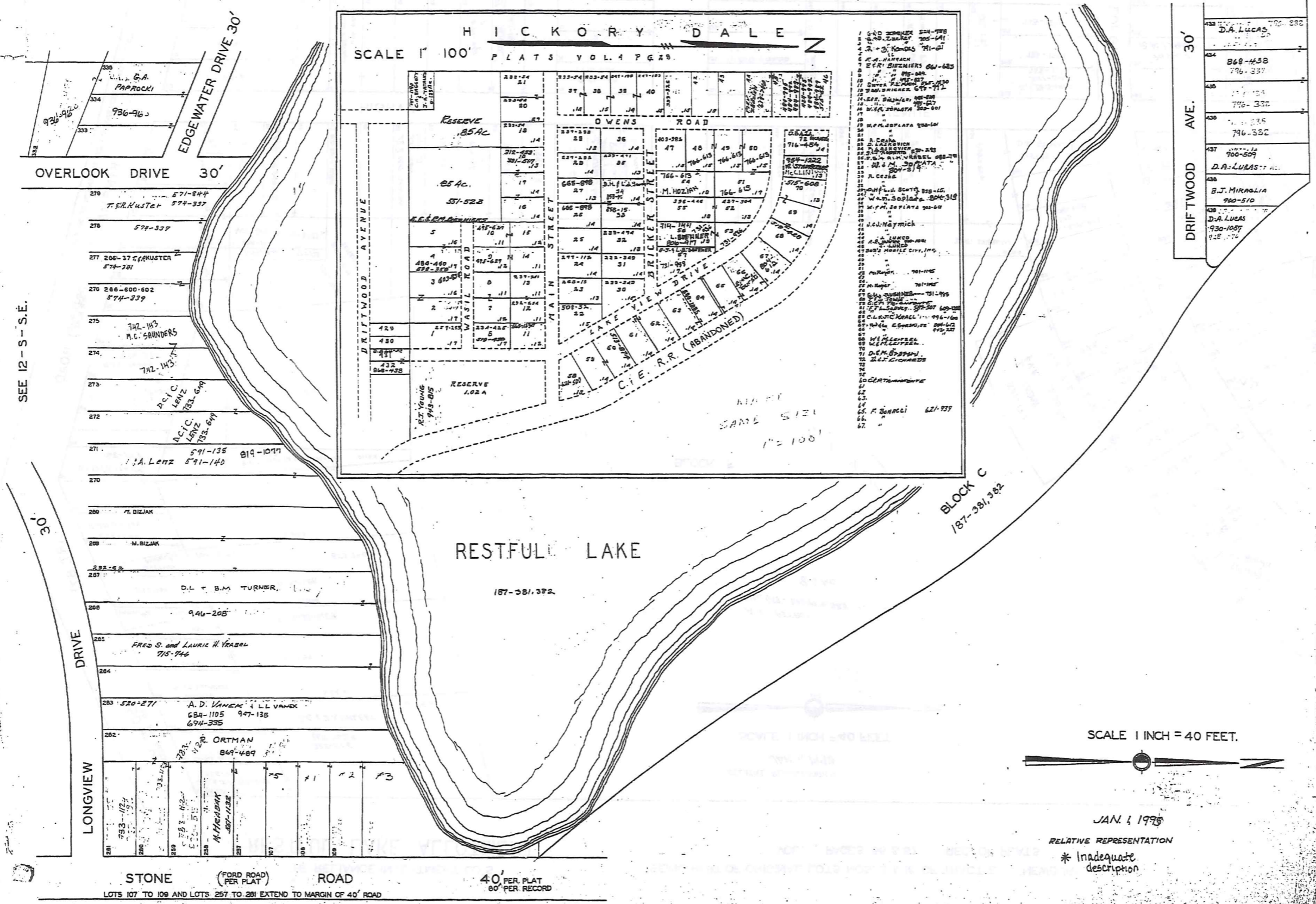

SEE 12 - S - S.E.

TRW-REMI  
1-800-345-7334



SCALE IN 1/10 OF AN INCH

389

SCALE 1 INCH = 40 FEET.

JAN. 1, 1995

RELATIVE REPRESENTATION

\* Inadequate description

STONE ROAD 40' PER PLAT 80' PER RECORD  
LOTS 107 TO 109 AND LOTS 257 TO 261 EXTEND TO MARGIN OF 40' ROAD

12-S

THE RELIANCE INVESTMENT CO'S  
RESTFUL LAKE ALLOTMENT

BEING PART OF ORIGINAL LOTS NOS. 3 & 16 OF TRACT 2 NEWBURY TOWNSHIP  
VOL. 1 PAGES 56 & 57 REC. OF PLATS

RELATIVE REPRESENTATION  
JAN. 1, 1998  
SCALE 1 INCH = 40 FEET



A.F. PETROF  
VOL. 688 - PP 297 & 323  
8.6 AC

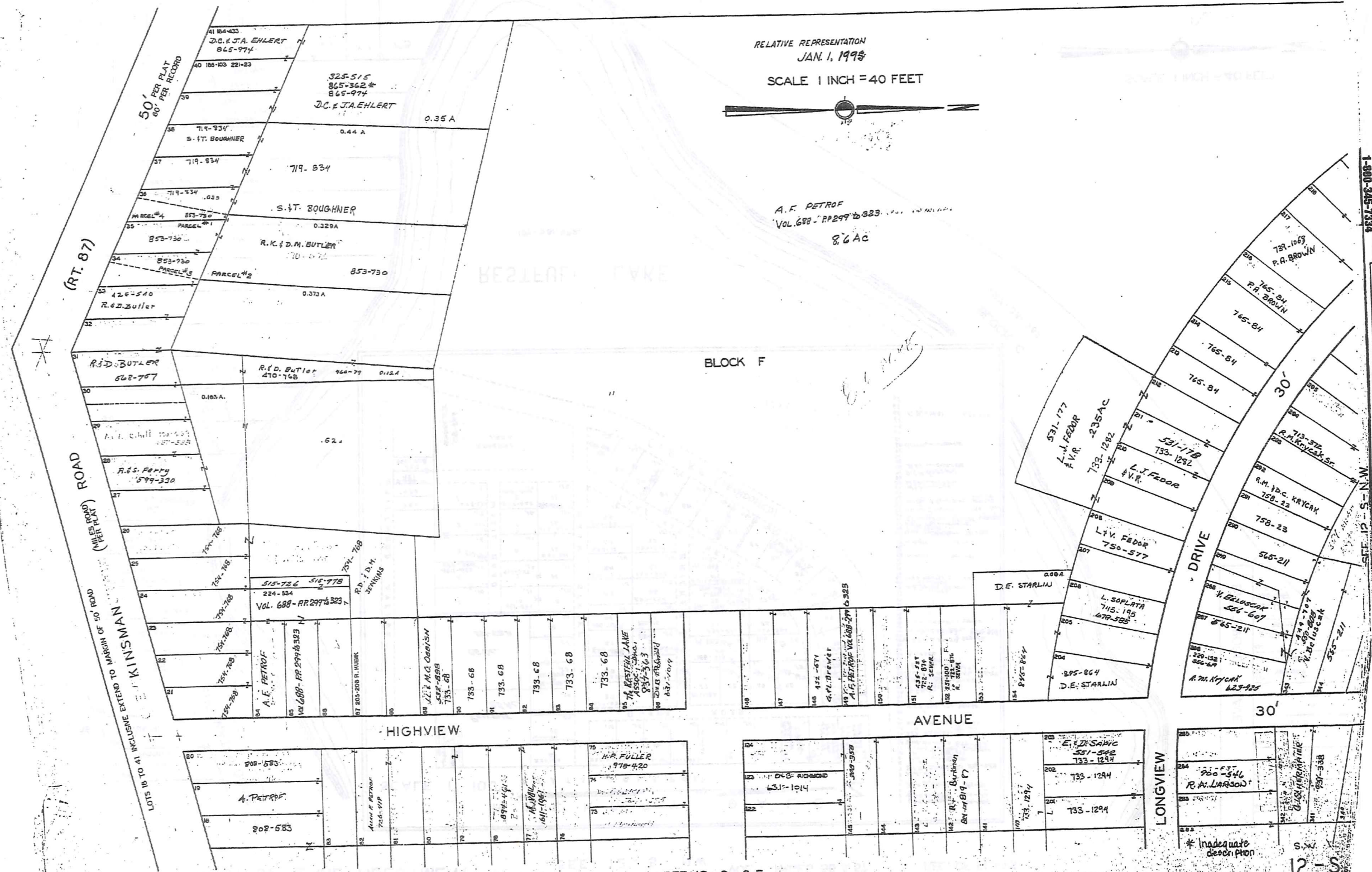

BLOCK F

1-800-345-7334

390

SCALE IN 1/10 OF AN INCH

SEE 12-S-S.E.

\* Inadequate description

12-S

THE RELIANCE INVESTMENT CO'S  
RESTFUL LAKE ALLOTMENT

BEING PART OF ORIGINAL LOTS NOS. 3 & 16 OF TRACT 2 NEWBURY TOWNSHIP  
VOL. 1 PAGES 56 & 57 REC. OF PLATS

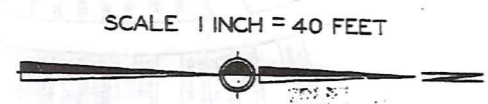
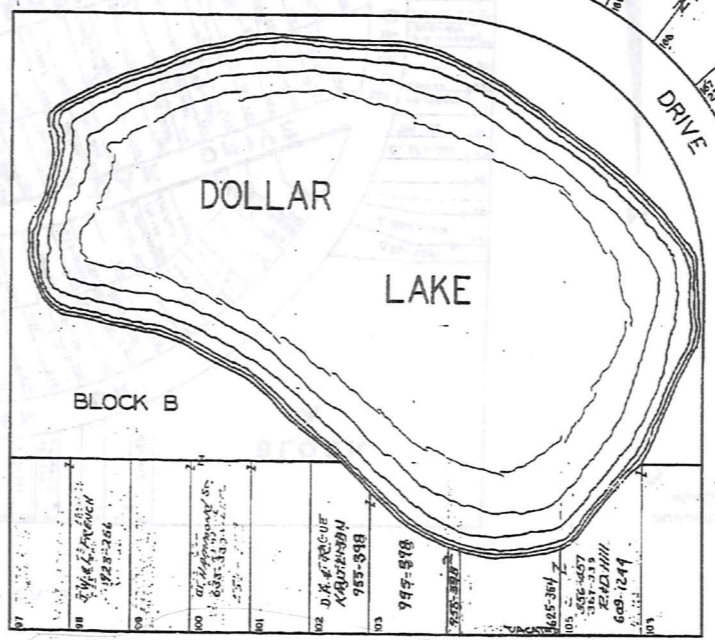
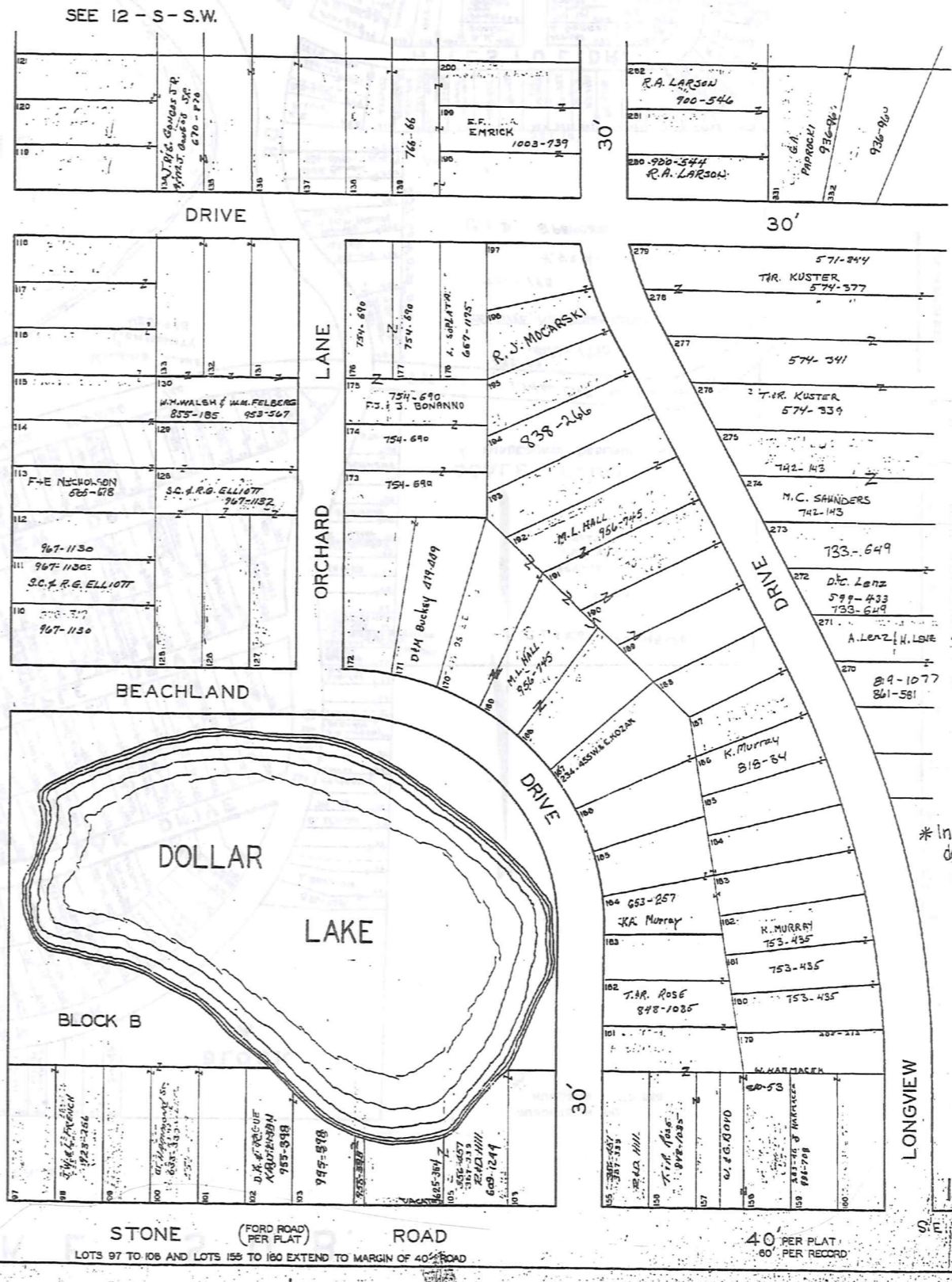
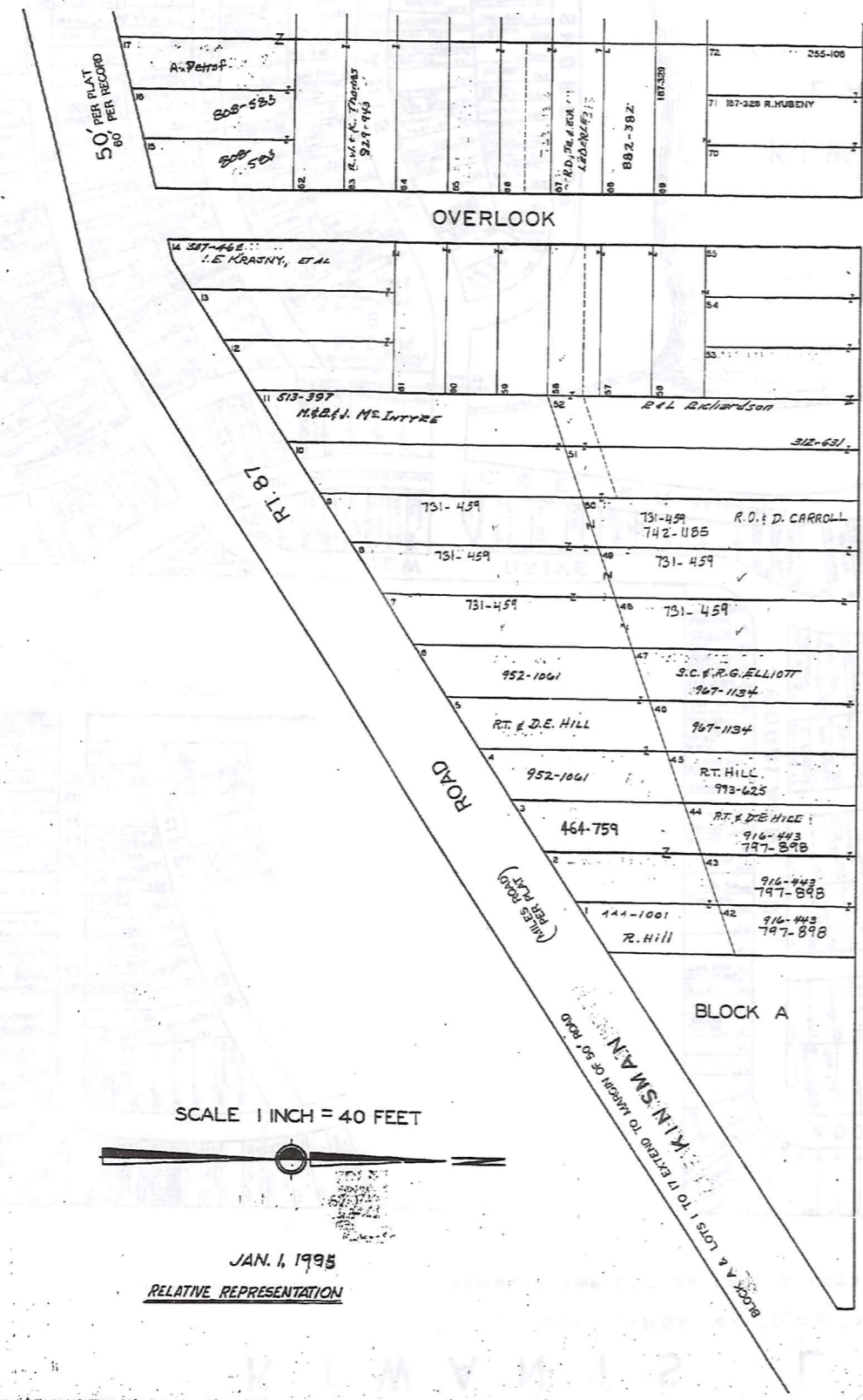

JAN. 1, 1995  
RELATIVE REPRESENTATION

TAM-REDI  
1-800-345-7334  
SCALE IN 1/16 OF AN INCH

SEE 12 - S - N.E.

\* Inadequate description

# KIWANIS LAKE SUB.

VOL. 1-PGS. 44 TO 49 PLATS

NEWBURY TWP. LOT 24 TR. 1 & LOTS 3 & 4 TR. 2

SUBDIVISION NO. 1  
NUMBERS 1 TO 566

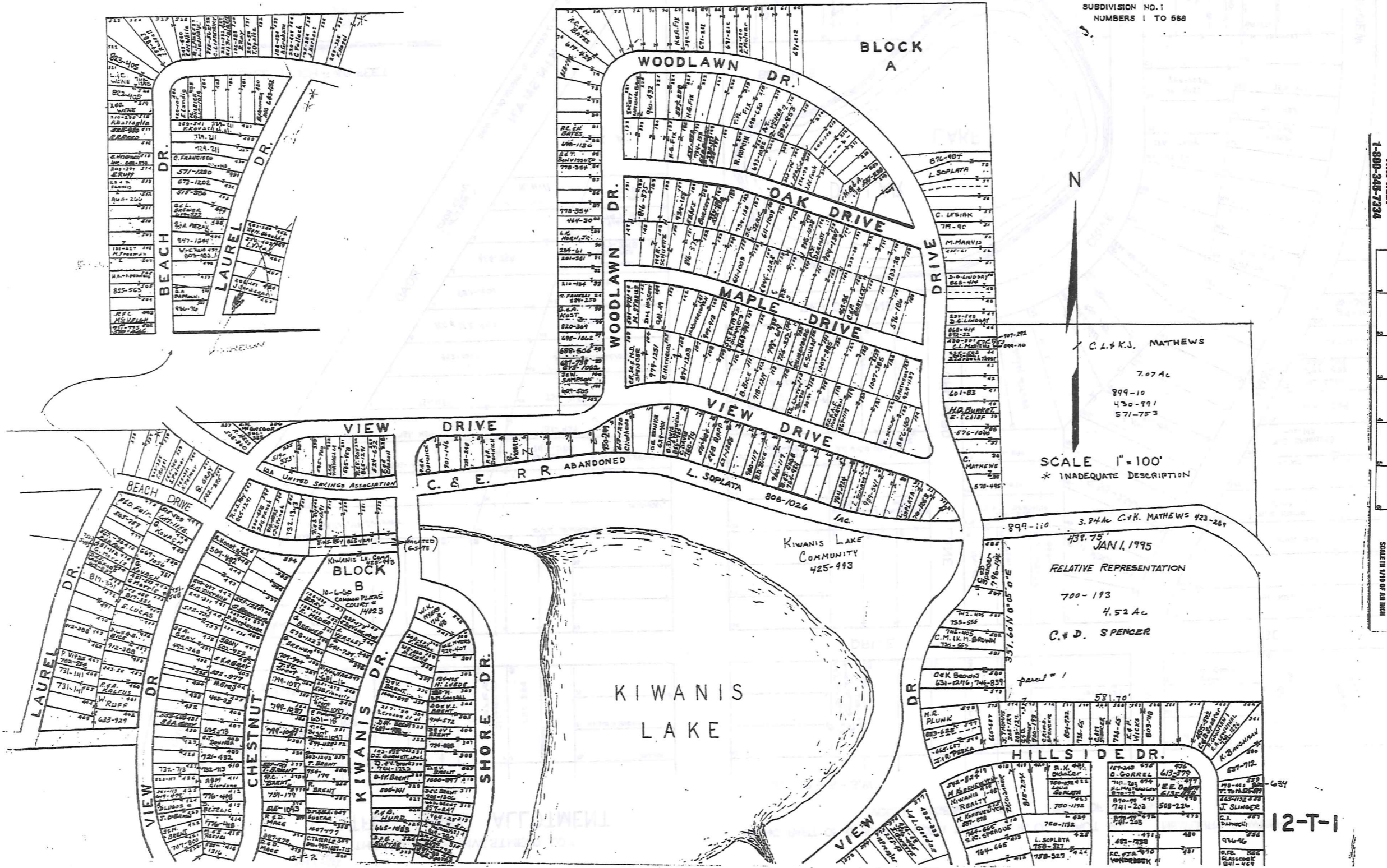

392

12-T-1

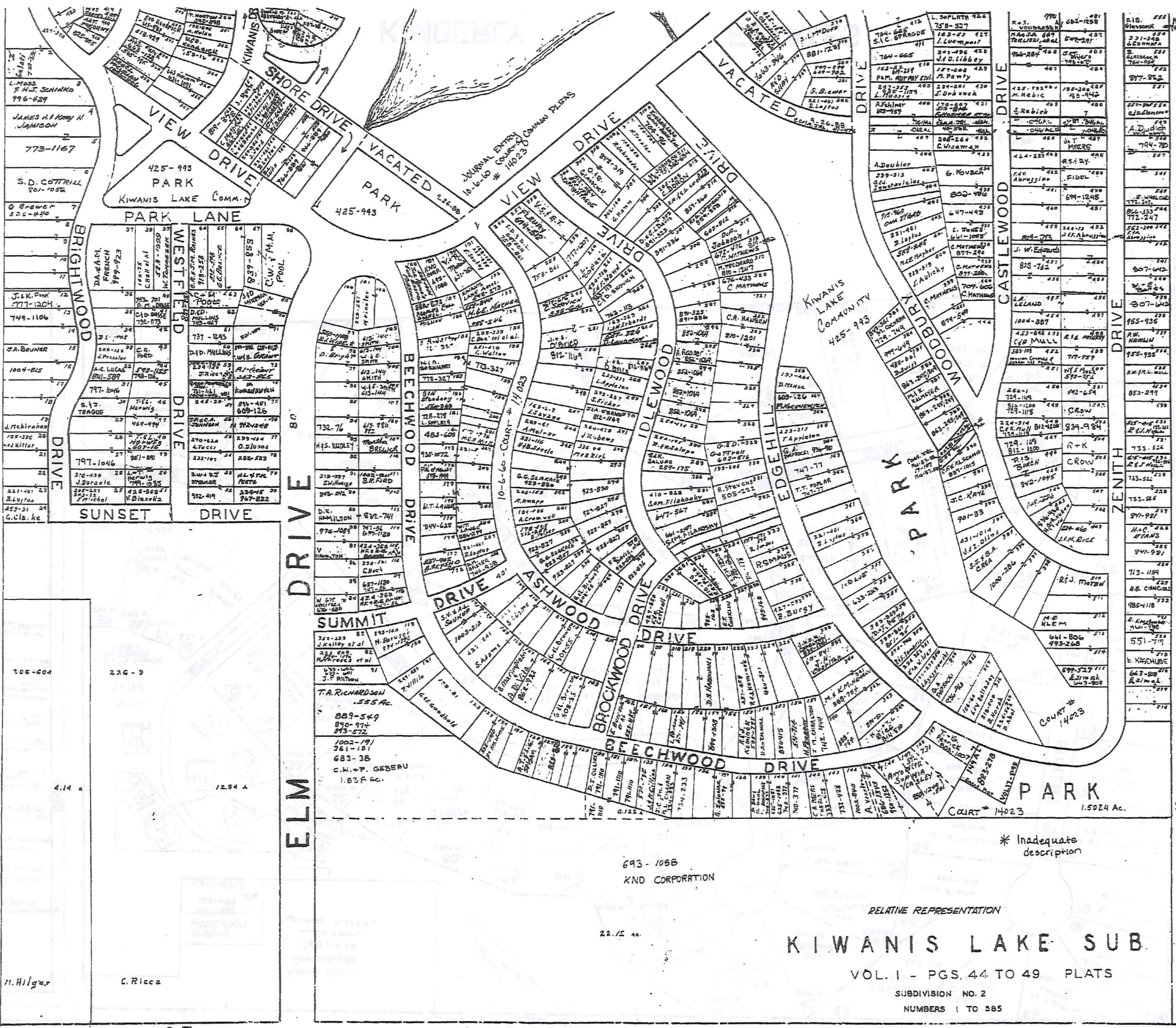

1-800-345-7334  
TAM-REDI

393

NOT CONSTRUCTED



SCALE 1" = 100'

\* Inadequate description

JAN 1, 1995

KIWANIS LAKE SUB.

VOL. 1 - PGS. 44 TO 49 PLATS

SUBDIVISION NO. 2  
NUMBERS 1 TO 385

12-T-2

87

KINSMAN ROAD

87

- BUILDING 1  
A. G. J. K. STAUBER 785-777  
B. B. MERYAN 633-108
- BUILDING 2  
A. R. C. BRYAN 788-716  
B. R. FEEDBACK 647-620
- BUILDING 3  
A. W. S. VINCENT 643-424
- BUILDING 4  
A. L. E. LUKINS 760-428  
B. G. DIAMBA 986-1150
- BUILDING 5  
A. R. D. D. D. D. 797-1300  
B. C. J. A. LARINE 65-1118
- BUILDING 6  
A. E. L. KENNEDY 872-150  
B. R. H. A. PIERSON 537-537
- BUILDING 7  
A. S. SIMONSON 800-287  
B. W. DUCK 637-46
- BUILDING 8  
A. K. B. NAIMAN 836-798  
B. R. S. WITKOWSKI 891-1185
- BUILDING 9  
A. V. KAUCIC 854-779  
B. J. M. WENZ 647-282
- BUILDING 10  
A. J. M. D. D. D. 945-1250  
B. J. J. S. M. W. 891-1254

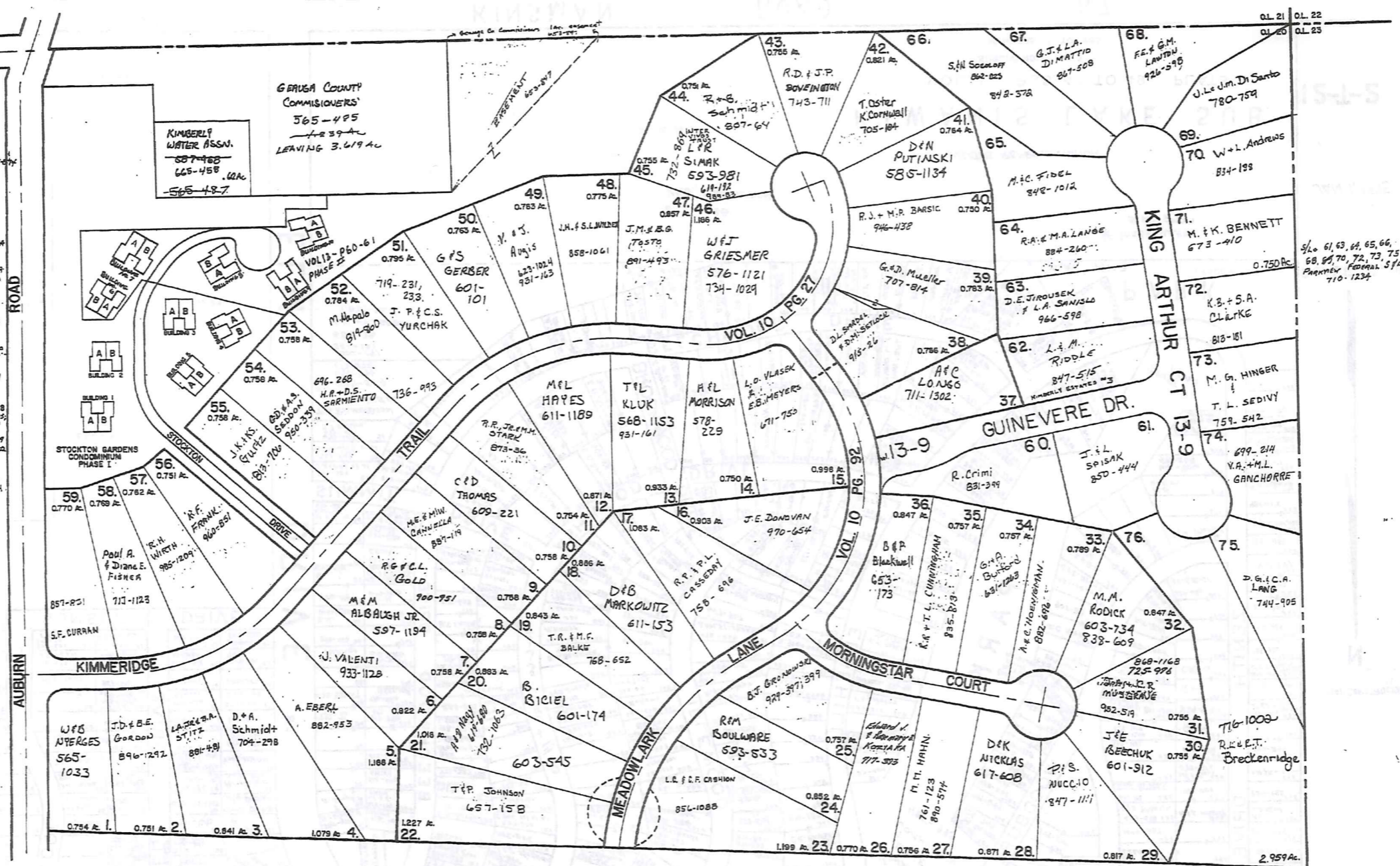

1-800-345-7334  
 SCALE IN FEET OF ARCHIT

394

scale 1"=100'

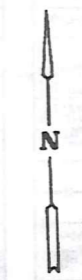

\* Inadequate description

JAN. 1, 1995  
RELATIVE REPRESENTATION

# KIMBERLY ESTATES

12-U

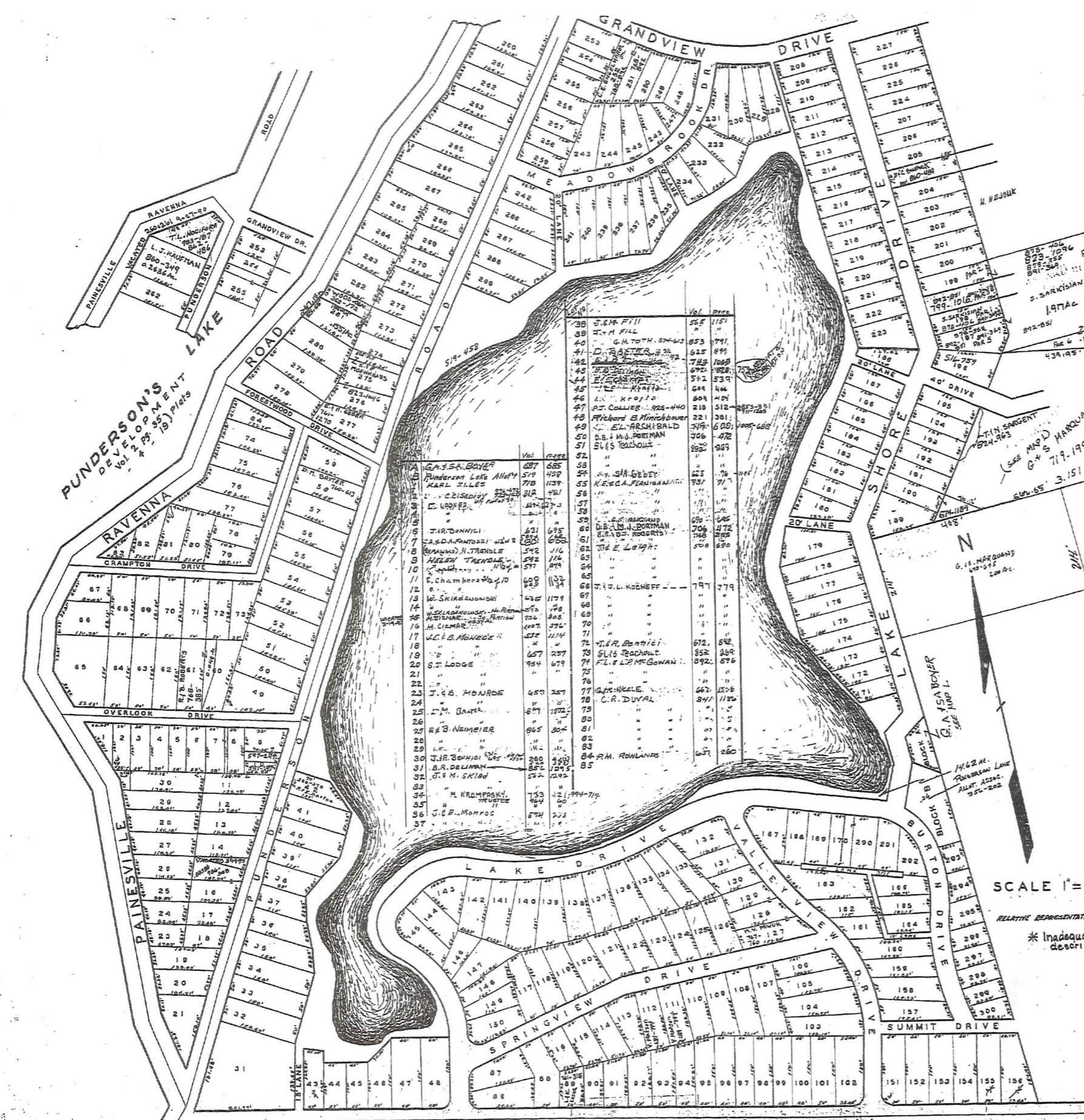

Lot No.	Owner Name	Vol.	Page	Lot No.	Owner Name	Vol.	Page
86	W.E. FAKT LASH	723	103	189	S. SARKISIAN	875	799
87	"	"	"	200	H. HEJDUK	875	808
88	"	"	"	201	"	"	"
89	LEAH H. LASH	723	103	202	"	"	"
90	EQ. T. GEBER	899	1-211	203	"	"	"
91	"	"	"	204	D.J. C. BUSHK	912	881
92	"	"	"	205	D.C. BUSHK	860	489
93	ANGELA George	331	308	206	"	"	"
94	ANGELA George	330	728	207	"	"	"
95	"	"	"	208	A. COGNIT	725	436
96	"	"	"	209	"	"	"
97	"	"	"	210	"	"	"
98	"	"	"	211	"	"	"
99	"	"	"	212	"	"	"
100	"	"	"	213	D.J. C. BUSHK	912	881
101	"	"	"	214	GRILLI, MARIE M.	843	824
102	"	"	"	215	J. J. JONES	"	"
103	"	"	"	216	W. H. WILSON	"	"
104	"	"	"	217	L. & B. SARTON	868	24
105	"	"	"	218	W. H. HEJDUK	875	808
106	"	"	"	219	W. H. HEJDUK	875	808
107	"	"	"	220	K. K. RYAN	819	73
108	J. PALIVODA	887	203	221	"	"	"
109	"	"	"	222	A. F. STAMBERGER	895	348
110	"	"	"	223	M. H. SARGENT	875	808
111	R. L. MURPHY	809	1250	224	D. C. BUSHK	860	489
112	"	"	"	225	W. H. HEJDUK	875	808
113	PUNDERSON LAKE ALL. AS.	731	670	226	"	"	"
114	"	"	"	227	"	"	"
115	"	"	"	228	F. E. SRAM	840	94
116	"	"	"	229	"	"	"
117	K. H. J. MEARLE	961	673	230	"	"	"
118	"	"	"	231	"	"	"
119	"	"	"	232	"	"	"
120	E. D. BUSHK	912	881	233	K. GLASSER	868	984
121	E. D. BUSHK	912	881	234	W. H. HEJDUK	875	808
122	"	"	"	235	D. J. BUSHK	912	881
123	"	"	"	236	"	"	"
124	"	"	"	237	"	"	"
125	"	"	"	238	"	"	"
126	"	"	"	239	"	"	"
127	"	"	"	240	"	"	"
128	"	"	"	241	B. KAPLAN	875	808
129	W. S. HALLSTROM	992	907	242	L. J. ARSENIK	875	808
130	"	"	"	243	GRILLI, MARIE M.	843	824
131	"	"	"	244	"	"	"
132	"	"	"	245	"	"	"
133	"	"	"	246	"	"	"
134	"	"	"	247	"	"	"
135	W. H. HEJDUK	875	808	248	Y. D. J. JONES	875	808
136	E. D. BUSHK	912	881	249	"	"	"
137	"	"	"	250	"	"	"
138	"	"	"	251	"	"	"
139	E. D. BUSHK	912	881	252	"	"	"
140	K. H. J. MEARLE	961	673	253	F. E. SRAM	840	94
141	"	"	"	254	"	"	"
142	J. E. P. MORTON	574	308	255	E. F. BAISOR	875	808
143	"	"	"	256	"	"	"
144	"	"	"	257	"	"	"
145	"	"	"	258	"	"	"
146	"	"	"	259	"	"	"
147	J. E. P. MORTON	574	308	260	"	"	"
148	"	"	"	261	"	"	"
149	"	"	"	262	"	"	"
150	"	"	"	263	"	"	"
151	G. R. MARQUARD	914	693	264	"	"	"
152	"	"	"	265	T. G. BLACKBURN	875	808
153	"	"	"	266	"	"	"
154	"	"	"	267	"	"	"
155	R. H. BUSHK	912	881	268	"	"	"
156	"	"	"	269	"	"	"
157	E. F. BAISOR	730	1066	270	M. F. JONES	875	808
158	"	"	"	271	"	"	"
159	"	"	"	272	G. CAMPBELL	875	808
160	"	"	"	273	"	"	"
161	R. H. BUSHK	912	881	274	"	"	"
162	"	"	"	275	"	"	"
163	R. H. BUSHK	912	881	276	"	"	"
164	"	"	"	277	E. GEBER	899	1-211
165	"	"	"	278	R. E. H. HURD	912	881
166	R. F. SOREN	917	715	279	"	"	"
167	L. CZERNY	800	1261	280	G. CAMPBELL	875	808
168	"	"	"	281	"	"	"
169	"	"	"	282	"	"	"
170	"	"	"	283	"	"	"
171	A. Martell	480	896	284	"	"	"
172	"	"	"	285	"	"	"
173	R. H. BUSHK	800	407	286	L. J. ARSENIK	875	808
174	"	"	"	287	"	"	"
175	J. BARNES HUSA	723	712	288	"	"	"
176	"	"	"	289	"	"	"
177	"	"	"	290	"	"	"
178	R. H. WEDLER	741	21	291	"	"	"
179	"	"	"	292	"	"	"
180	D. J. C. BUSHK JR.	687	622	293	M. H. VOLOSYN	601	82
181	"	"	"	294	"	"	"
182	J. W. PRESSLER	939	884	295	"	"	"
183	"	"	"	296	"	"	"
184	W. KOZEL	576	846	297	"	"	"
185	E. H. HUSA	505	801	298	"	"	"
186	M. E. WIDMER	683	372	299	"	"	"
187	R. H. BUSHK	912	881	300	"	"	"
188	"	"	"	301	LANG	875	808
189	J. A. B. J. HEN	917	651	"	"	"	"
190	"	"	"	"	"	"	"
191	E. H. JONES	875	808	"	"	"	"
192	"	"	"	"	"	"	"
193	"	"	"	"	"	"	"
194	"	"	"	"	"	"	"
195	"	"	"	"	"	"	"
196	"	"	"	"	"	"	"
197	S. SARKISIAN	875	799	"	"	"	"
198	S. SARKISIAN	875	799	"	"	"	"
199	S. SARKISIAN	875	799	"	"	"	"

1-800-245-7334  
TWIN-BEDI

395

SCALE 1" = 100'

RELATIVE REPRESENTATION  
\* Inadequate description

JAN. 1, 1995

NEWBURY 12-7

# Explanation and Use Sheet for Geauga County, Ohio

A

SAMPLE (PARTIAL) COUNTY INDEX MAP

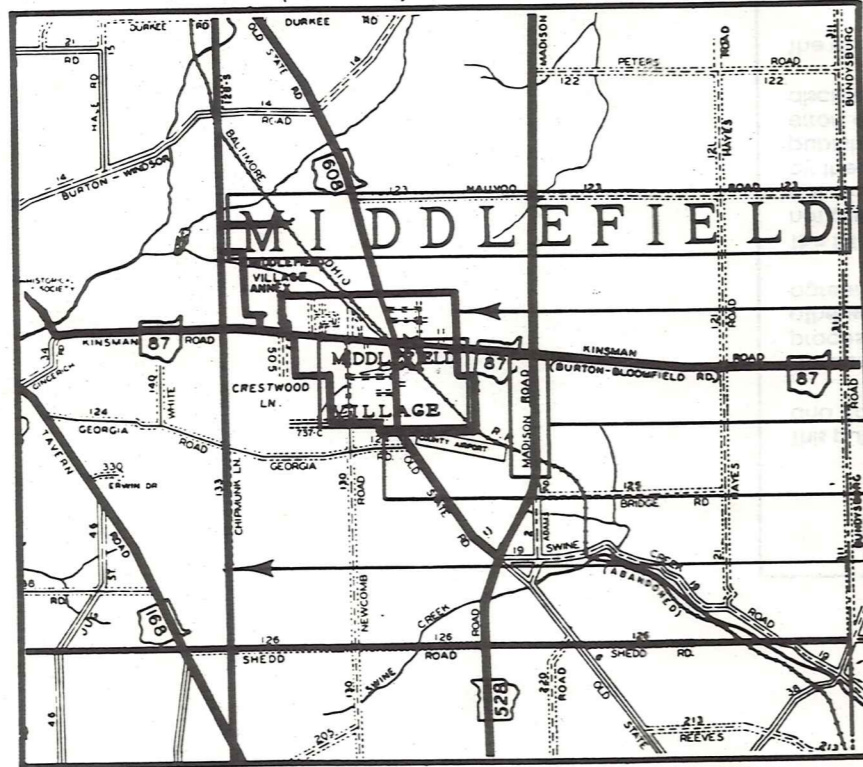

SAMPLE (PARTIAL) MUNICIPALITY INDEX MAP

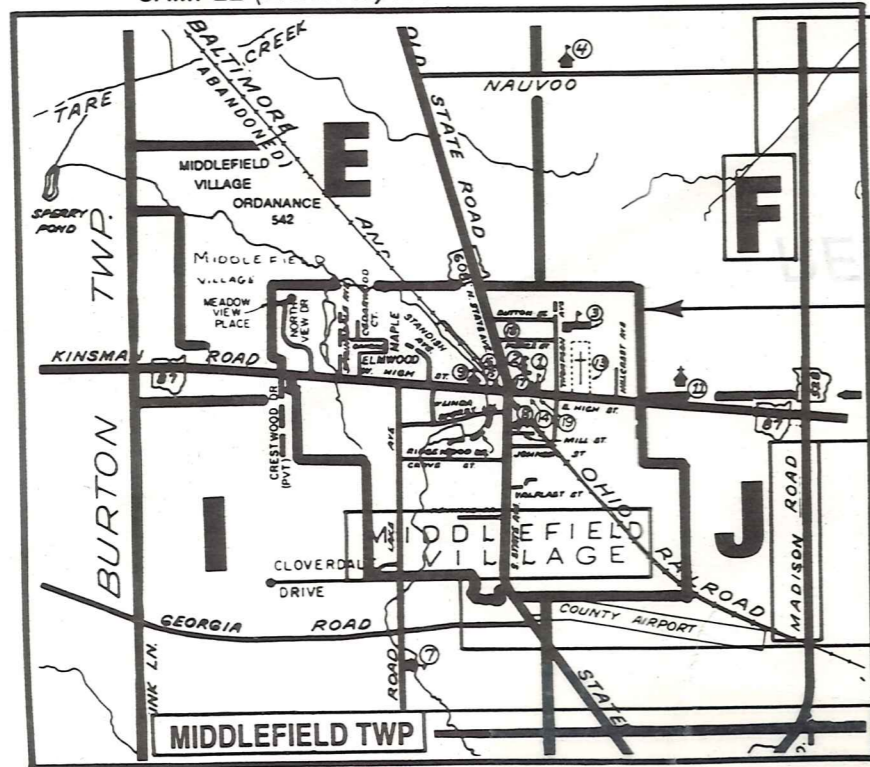

SAMPLE (PARTIAL) MAP PAGE

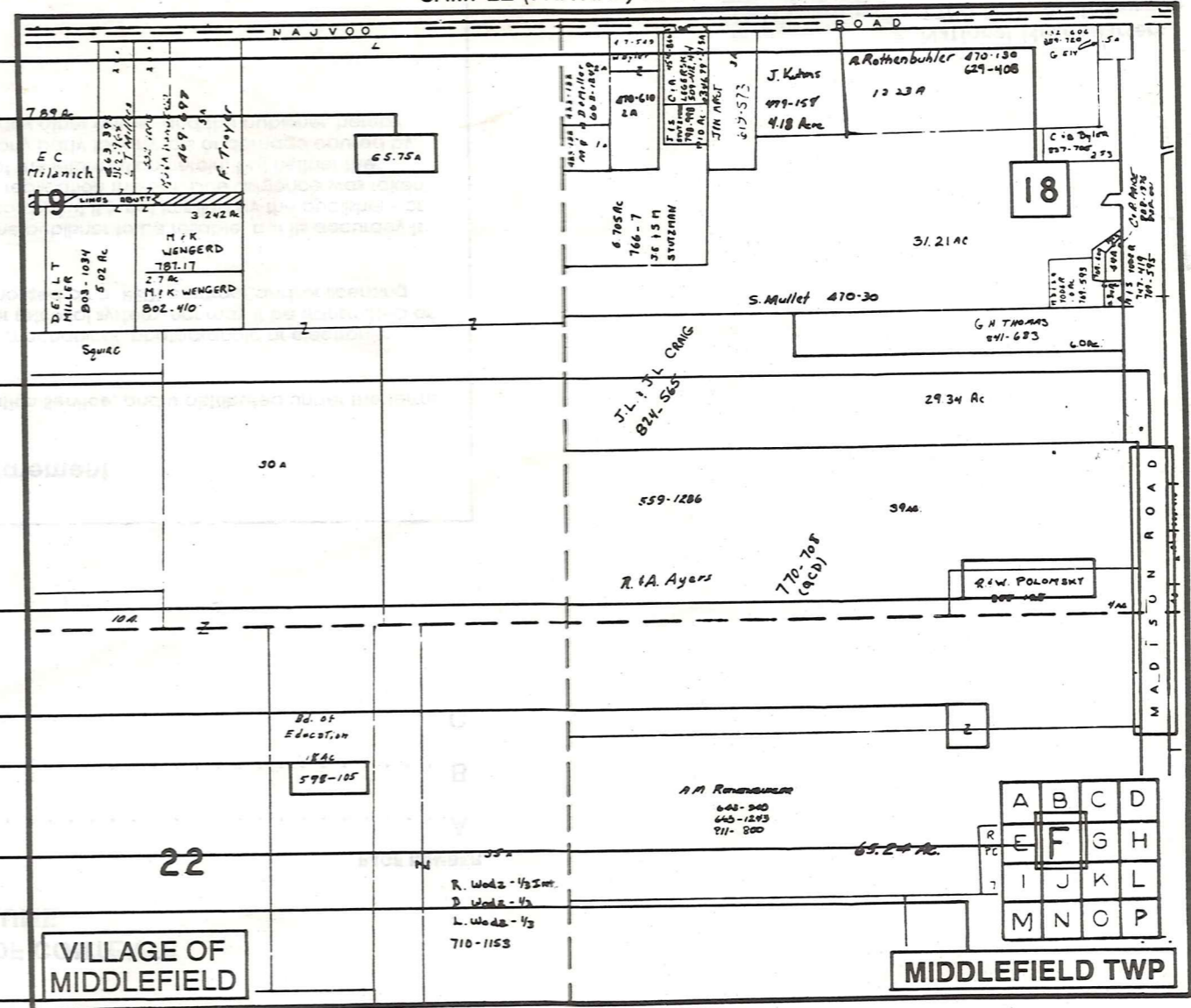

- Tract Lot Number
- Acreage
- Township Name
- Village Boundary
- Street Name
- Village Name
- Township Boundary
- Owners Name
- Denotes Continuous Ownership
- Deed Book & Page
- Map Page Number
- Township Name
- Village Name

- Village Boundary
- Street Name
- Village Name
- Township Name

USE OF THE MAP VOLUME

1. LOCATE THE GENERAL AREA OF INTEREST ON THE COUNTY INDEX MAP AND NOTE THE MUNICIPALITY NAME (TOWNSHIP OR VILLAGE).
  2. REFER TO THE TABLE OF CONTENTS AND NOTE THE BEGINNING ATLAS PAGE NUMBER FOR THE MUNICIPALITY OF INTEREST.
  3. TURN TO THE PAGE INDICATED, ON THIS PAGE WILL APPEAR AN INDEX MAP FOR THAT MUNICIPALITY.
  4. LOCATE THE GENERAL AREA OF INTEREST AND NOTE THE MAP PAGE NUMBER. THIS MAY BE EITHER A LETTER OR A NUMBER.
  5. MAP PAGES ARE IN ALPHABETICAL (OR NUMERICAL) SEQUENCE FOLLOWING THE MUNICIPALITY INDEX MAP. FOLLOW SEQUENCE TO THE MAP PAGE INDICATED.
  6. LOCATE SPECIFIC PARCEL OF INTEREST AND NOTE THE DESIRED INFORMATION.
- NOTE: ON SOME MAPS YOU MAY BE REFERRED TO A DETAIL SHEET SHOWING AN ENLARGEMENT OF THE AREA. THESE MAPS ARE FOUND AT THE END OF THE REGULAR MAP PAGES IN EACH MUNICIPALITY IN EITHER ALPHABETICAL OR NUMERICAL SEQUENCE.
- NOTE: CHARDON VILLAGE HAS TITLE SHEETS. TO LOCATE OWNERS NAME, NOTE THE PARCEL NUMBER, REFER TO THE TITLE PAGE FOLLOWING THE MAP OF INTEREST, FOLLOW NUMERICAL SEQUENCE TO THE PARCEL NUMBER OF INTEREST AND NOTE THE DESIRED INFORMATION. IN ALL OTHER MUNICIPALITIES THE OWNERS NAME APPEARS ON THE MAP PAGE.